7 STAR

BOSTON EVENING AMERICAN

2¢

Copyright, 1940, by N. E. Newspaper Publishing Co. Entered as second-class matter at Boston Postoffice

VOL. XXXVII—NO. 63 BOSTON, MONDAY, JUNE 3, 1940 36 PAGES PRICE 2 CENTS

BOMB PARIS

AMERICAN, 34 OTHERS KILLED

PARIS, June 3 (INS)—Thirty-five persons, including one American, were killed in a German air raid on Paris today, it was announced by the French ministry of information. **(Other story Page 2.)**

WAR NEWS AND PICTURES ON PAGES 2, 10, 11, 12, 13 AND 15

NAZI PLANES BOMB PARIS; MANY CASUALTIES, FIRES

PARIS, June 3 (AP)—The Germans bombed Paris today, wounding an uncounted number of persons, wrecking buildings and setting great fires. A fleet of swift bombers thundered across the heart of the city and while anti-aircraft guns and batteries of machine guns pounded away at them, they dropped their explosives.

For an hour the city underwent the most terrifying experience in its nine months of warfare.

A bomb fell six feet from William C. Bullitt, United States ambassador, but did not explode. Bullitt was about to have lunch with Air Minister Laurent Eynac. He and his host were just having sherry in the reception room of the building in which they were to eat.

The German bombers came. The sirens sounded. The two remained at their places. Less than ten minutes later the bomb pierced the roof and fell near the ambassador.

Three bombs fell in one section of the city, smashing a district postoffice, knocking off a corner of an apartment house, and smashing through the roof of a bank.

At least four persons were reported wounded, none seriously, in one section.

LIST MANY CASUALTIES

International News Service reported that six persons were known to have been killed and a score wounded when a large building was struck directly by bombs. At least 100 persons were cut by flying glass. Quick evacuation to air raid shelters saved many lives in this area.

"Two buildings are in flames here," the correspondent reported."—Editor's note.

From the roof of the American embassy in the Place de la Concorde columns of smoke were seen suddenly rising within the city. This continued for the best part of an hour.

During the protracted raid flames rose where bombs had started great fires.

The raid occurred at 1:20 p. m. (8:20) a. m. Boston time) and caught thousands of Parisians during the lunch hour.

ORDERS MORE WINE

Men and women, sitting in the bright sunshine on cafe terraces, heard the thunder of the planes as they moved across the city.

Some ducked for cover. Others, including army officers, remained

Continued on Page 13, Column 3

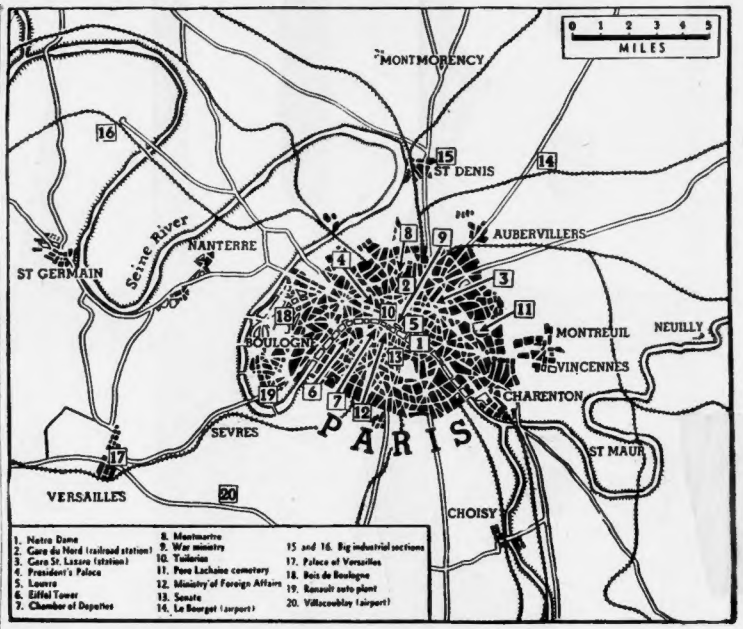

PARIS BOMBED—Map shows Paris and important points, some of which may have been hit by Nazi bombs which hailed down today. Thousands of Parisians crowded into bomb shelters as anti-aircraft guns and fighter planes spat at the invaders.

Eyewitness Story Of Paris Bombing

By KENNETH DOWNS
International News Service Staff Correspondent

PARIS, June 3—Nine months to the day from the outbreak of war, German bombers raided Paris today, dropping scores of missiles that set at least half a dozen fires on the outskirts of the city.

Paris greeted the attack with stunned amazement.

The first check-up indicated western areas of Paris suffered worst.

Two bombs fell in the same street of one quarter, destroying two buildings only 100 yards apart. Several persons were believed killed and wounded.

The Germans apparently used light bombs of from 20 to 50 pounds each, but these were sufficient to wreck at least the upper stories of buildings wherever they hit.

BUILDINGS IN FLAMES

In this particular area windows were broken over a radius of 500 yards. Half a dozen buildings in the western outskirts could be seen in flames.

The air raid alarm sounded at 1:20 p. m. (8:20 a. m. E.D.T.), and within five minutes the skies were filled with the roar of planes.

Although the skies were cloudless, a haze hid the attackers from view.

With anti-aircraft guns sounding in all directions from the ring of emplacements surrounding the capital, a heavy thud of bombs continued without interruption until 1:50 p. m.

At that time the attack tapered off to occasional explosions, but already half a dozen columns of smoke could be seen billowing towards the sky on the outskirts of the city.

This correspondent was at the United States embassy with First Secretary Maynard Barnes when the long-expected attack came.

TERRIFIC DIN FILLS AIR

We rushed to the roof of building to watch the attack as French fighter planes went aloft, losing themselves in the haze along with the attackers.

The raiders as well as defence planes remained clouded from view throughout the attack, but the air was filled with the indescribable din of roaring motors, punctuated by the explosions of anti-aircraft guns.

A well-known French newspaperman telephoned our International News Service office that his home had been destroyed by a bomb.

"A bomb fell directly on the

Continued on Page 13, Column 1

NAZIS HURL 200,000 MEN ON DUNKIRK; BRITISH HOLD

A German army of 200,000 closing in on Allied troops still desperately fighting to defend the escape port of Dunkirk, was reported by the Nazi high command today in Associated Press dispatches to have captured the strongly fortified city of Bergues, only five miles away.

Air-raid alarm sirens sounded in Paris as German bombers and reconnaissance squadrons droned over France again—apparently to impress Italy with the power of the Nazi air force to assist on a new southern front, if Italy enters the war.

The British were making a last-ditch stand also at Calais, where a "lost battalion" was thrusting back everything the Nazis could throw in men and tanks.

New indications that Mussolini was about to plunge his peiple into the war came with announcement in Rome that the 1942 Italian Exposition, which Il Duce once referred to as proof that Italy was not contemplating war, was indefinitely postponed.

The Prioux army—with their general captured, according to Berlin claims—played the vital part in the new heralded withdrawal of four-fifths of the British expeditionary force.

Their tanks and armored cars held off the Germans in the 40-mile retreat from Lille to the sea after King Leopold's surrender exposed the Allied northern flank.

1000 TO 1 BATTLE

The British "no surrender" garrison at Calais fought from behind the stout walls of a 17th century citadel. They fought outnumbered 1000 to one, yet they still drove off every attack to dislodge them.

A French military spokesman acknowledged renewed furious attacks on Dunkirk by German land, sea and air forces was making evacuation of the remaining Allied soldiers there "increasingly difficult."

The Germans reported 59 Allied planes destroyed to 15 Nazi planes "missing."

BERLIN also claimed 330,000 French and English have been captured during the Flanders drive. NBC in New York picked up a British broadcast in German which said Nazi casualties in the battling had totalled 600,000 to date. H. R. Knickerbocker said French estimates set the Nazi dead at 100,000 with 400,000 wounded, miesing and captured.

ATTACKING IN WAVES

Waves of German bombing planes—attacking 60 at a time—"indiscriminately" bombed the entire Dunkirk area, but failed to halt the procession of the last of the Allied troops from Flanders, London dispatches from International News Service correspondents said.

As the day progressed the parade of vessels into English ports from Dunkirk, all laden to the gunwales with troops, took on once more the proportions of an armada.

The latest soldiers to arrive said they had to wait many hours for a favorable opportunity to get aboard the vessels, since they were

Continued on Page 12, Column 1

INDEX

FEATURES

Boston After Dark	21
Classified	26, 27
Crossword Puzzle	26
Drama	14, 15
Editorial	20
Radio	35
Society	22

COMICS

Annie Rooney	29	Blondie	28
Hatlo	35	Skippy	29
Henry	29	Phantom	29
Popeye	29	Mandrake	29
X-9	27	Judge Puffle	33
Bringing Up Father			26

WEATHER

Fair today and tomorrow
FULL REPORT ON PAGE 16

2 More Found Dead In Lakeville Blaze

LAKEVILLE, June 3—Firemen and state police, digging into the ruins of a cottage where a 74-year-old widower died early yesterday in a fire, were amazed to find two more bodies today, although the widower was supposed to be living alone.

So badly burned were the two bodies that it was impossible to learn the sex of the victims, let alone identify them.

When flames destroyed his little cottage in Precinct st., at 3 a. m., yesterday, Benno Muthow, the widower, died of suffocation, Middleboro firemen recovering the body.

Today the firemen were delving in the ruins in an atempt to learn the cause of the fire when, in a section that apparently had felt the fire most, they found the other two bodies.

No one in the area appeared to know of two men who might have been staying with Muthow who, until he retired recently, was proprietor of a roadside stand here.

State Police Sergt. Joseph Burke, from Bridgewater barracks and in charge of the ruins-searching party, notified the state fire marshal's office.

State Police Lieut. Edward Murtagh, assigned to the fire marshal's office, is investigationg.

The two new bodies were turned over to Medical Examiner A. F. Budreski of Brockton for autopsy

DATES KNIGHT FOR NIGHT

Harvard students again prove the age of chivalry is not dead . . . as witness Wingate Green, Jr., and Robert Graff, who escorted Ede Zanga (here) and Marguerite Murphy, both 17, of Dorchester, on a date last night. When time for going home came, girls found last train had left . . . and decided to spend night with Marguerite's relatives in Cambridge. So, to the door . . . and knockings went unheard. Knight Green or Graff tried to climb porch . . . and ye cops came. Explanations got girls a ride back to Dorchester, boys a walk home.

Ice Berg Worry Over for Year

Icebergs are one menace the world won't have to worry about this year!

For only the second time since the Titanic sank 28 years ago with a loss of 1517 lives, the International Ice Patrol has been deemed unnecessary, according to the recommendation of Lt. William P. Hawley, of the U. S. Coast Guard cutter Chelan which arrived here today from a three weeks ice observation cruise.

The Chelan, one of three cutters that make up the U. S. ice unit, encountered only one floating iceberg in 3800 miles. This one was discovered south of the Newfoundland area in a region usually dotted by 130 or more at this time of the year.

BIG BUILDING PROBLEM

WACO, Tex. (AP)—The Stracker Museum in Neff hall at Baylor University is built around an immense whale skull. The skull was lifted by derrick to its position on the third floor before the walls were completed.

PAWN IN COURT BATTLE

International News Photograph Service

CENTER OF BATTLE—Linda Ware, 14-year-old starlet, today was before Detroit court, where her father, George W. Stillwagon, steel worker, sought her custody from her uncle. More than a year ago Stillwagon petitioned to be made guardian of the girl's estate, but case never reached court.

FIANCE DEAD, SHE TAKES POISON

Sometimes, when one is grieving, three weeks seem a lifetime.

Three weeks ago today, William Crean, 44, of Warren ave., South End, fell dead of a heart attack in a Columbus ave., South End, restaurant.

It was a staggering blow for Miss Marie McGuigan, 40, also of Warren ave. She was his fiancee. They had planned soon to be married. Now all was ended.

Today Miss McGuigan walked uncertainly into the same restaurant and announced that she had just taken a powerful poison. Then she collapsed.

To police who took her to City Hospital in a critical condition, and to doctors, the woman whispered, they said, that she too had wanted to die, in the same place where her man had died.

Her name was placed on the danger list.

Crean was a former Boston policeman, in 1928 and 1929, and once was a deputy collector of internal revenue.

LECHE TO APPEAL

ALEXANDRIA, La., June 3 (INS) — An appeal is being planned by Richard Webster Leche, former Governor of Louisiana, from his conviction on federal charges of using the mails to defraud.

PRISONER RUNS AMOK IN HOSPITAL

Obtaining a powerful drug in some unascertained manner, a Deer Island House of Correction prisoner ran amok Saturday night at Long Island Hospital, where he and 19 other prisoners were in a special ward, under treatment for various illnesses.

This was learned today after a report had reached City Hall that 20 of the prisoners had partaken of drugs and that they had been obtained through breaking into a medicine cabinet.

Officials of the Institutions Department at City Hall identified the unruly prisoner as J. Martin Farrell, 24, of Cameron st., Brookline, sentenced last Nov. 28 to one year on a charge of assault and battery.

Dr. James V. Sacchetti, medical director of the hospital, denied that any of the prisoners except one, and possibly another, had partaken of the drug, but said the second man had caused no trouble and it had not been certain that he also was involved.

While the drug-inflamed prisoner was performing his antics, it was learned at City Hall, the hospital was in an uproar, and it was finally necessary to place him in a straitjacket and ship him back to Deer Island, where today he was in solitary.

"He got hold of a drug," Dr. Sacchetti admitted today. "Whether he got it from a visitor or from someone among the help I cannot say."

Dr. Sacchetti denied that a medicine cabinet had been broken into, as reported, and said he had examined the cabinet and found no evidence of it having been tampered with.

Admitting the possibility that a second prisoner might have taken some of the drug, the doctor said: **"It may be that there was one other, but he was as harmless as a cat. This story is correct, on my word of honor."**

CLASS REUNION SET

The Class of 1924 of the High School of Commerce will hold a reunion and dinner at the Cocoanut Grove Thursday night.

When the mercury hits 83, as it did yesterday, there's only one way to keep cool in the mind of Arlene McQuillan of Cambridge . . . and sitting in the water at Revere Beach (like this) is it. She was one among thousands who flocked to the beach . . . and many took their first dip in the chilly water.

Boston Evening American Photo

TUESDAY'S BUSINESS LUNCHEON
CODFISH CAKES
SCRAMBLED EGGS
FRENCH FRIED POTATOES
(Real Old New England Codfish Cakes—Fluffy and golden brown—Fresh Eggs Scrambled and crisp French Fried Potatoes.)
TEA or COFFEE
DESSERT
50c
Thompson's Spa

ANCIENTS NAME NEW OFFICERS

As drums rolled out their historic call today, the Ancient and Honorable Artillery Company of Massachusetts met for its 302nd anniversary and election of officers on Boston Common.

Officers named for the year at the picturesque drumhead election were Albert E. Roberts, captain; Frank G. Volpe, lieutenant, and Louis Aronson, second lieutenant.

The Ancients started their gala anniversary day with an informal breakfast for officers at the Copley-Plaza following an 8 p. m. reveille held in Copley sq.

They then journeyed to King's Chapel for memorial services in honor of Capt. Robert Keayne, founder of the company.

The annual parade of the Ancients started at the Armory at Faneuil Hall following luncheon.

Both Lieut.-Gov. Cahill and Mayor Tobin joined the marchers after reviewing them as they swung along en route to the Common.

REVEILLE IN COPLEY SQUARE—Meeting for 302nd anniversary and election of officers, members of the Ancient and Honorable Artillery Company of Massachusetts answer reveille before breakfast in Copley Sq. Co-fea-ture with drumhead election will be annual dinner tonight at Copley Plaza Hotel.

Cardinal Lauds Catholic Youths

With 49 bands in the line of march, more than 30,000 persons filled Alumni Field at Boston College for the ninth annual competitions sponsored by the Catholic Youth organization of the Boston archdiocese.

Ten winners were congratulated by Cardinal O'Connell.

He also extended felicitations to the Rev. Fr. George M. Dowd, diocesan director of the youth organization, and praised the youth movement and its results. The Cardinal awarded a cup to the winner in Division 1, Class 1, St. Leonard's band of Boston.

Other winners were Div. 1, Class 2, Holy Name band, West Roxbury; Div. 1, novice class, Mt. Carmel band, East Boston; Div. 2, St. Ambrose field band, Dorchester; Div. 3, St. Peter's senior corps, Lowell; Div. 4, Class 1, St. Catherine's senior fife, drum and bugle corps; Div. 4, Class 2, St. Mary's fife, bugle and drum corps, Ayer; Div. 5, Class 1, St. Anne's Crusaders junior drum corps, Lawrence; Div. 5, Class 2, St. Anne's junior drum corps, Lawrence; Div. 6, novice, Sacred Heart junior corps, Malden.

ANCIENTS' OFFICERS NAMED—Elected today as officers of the Ancient and Honorable Artillery Company of Massachusetts are (l. to r.) Capt. Albert E. Roberts, Lieut. Frank G. Volpe and Second Lieut. Louis Aronson. Memorial services were held at Kings Chapel, followed by annual parade, reviewed by Lieut. Gov. Cahill and Mayor Tobin.

Night Club Safe Is Robbed

Yeggmen, believed to have lain concealed in the premises when the place was closed early Sunday, robbed the Latin Quarter night club safe of about $1500.

When porters entered today to clean the cafe in Winchester st., South End, they found that the combination of the safe had been battered off and the door pried open.

Police, seeking fingerprints, said they could find no evidence that entrance to the club had been forced.

180 FACE DEER ISLE ISOLATION

Immediate quarantine of 180 men, mostly prisoners, at the Deer Island House of Correction was ordered today by Dr. Frederick J. Bailey, deputy commissioner in charge of communicable diseases.

Dr. Bailey's action was aimed at isolation of all those who had come in contact with Chris L. Ormand, 46, Milford st., South End, who was found to be suffering from spinal meningitis.

It was pointed out by Dr. Bailey that the incubation period for the disease is three weeks and that since Ormand had been an inmate since May 1 he had probably contracted the disease while an inmate.

Examination of the 180 men placed in quarantine will be made in an attempt to detect a possible carrier of the disease with whom Ormand had come in contact.

Ormand was removed to the Long Island Hospital when the nature of his illness was discovered.

A Boston police sergeant and two officers who transported Ormand to the hospital from Deer Island were also placed in quarantine when the nature of the prisoner's illness was diagnosed.

The three officers are Sergt. William Shirar, and Patrolmen Henry Weiss and George Drown, all of the Harbor Police Station.

Policeman Struck By Auto Near Death

DRACUT, June 3—Thrown 50 feet when an automobile struck a parked car on which he was leaning, Motorcycle Officer Raoul Lefevre, 27, was in a critical condition today at St. John's Hospital. Police said a car driven by Raymond H. Price, 19, of Wright st., Lowell, crashed into the rear of the car of Albert P. Marshall of Dracut, with whom the officer was chatting.

STORE HOURS NOW 9:30 TO 5

JORDAN MARSH COMPANY

BLUE GRASS *flower Mist*

by ELIZABETH ARDEN

$1.25

Surround yourself with a mist of lovely scent . . . reminiscent of the sun-warmed Blue Grass country . . . refresh your skin . . . let your spirits soar with this light version of the famous perfume.

PERFUMES STREET FLOOR MAIN STORE

Atomizers to fit.....35c each

Order by Mail or Call Hubbard 2700 'Til 10 P. M.

Filene's Automatic Bargain Basement

Automatic price reduction plan—Merchandise on sale after 12 selling days automatically reduced 25%...after 18 selling days automatically reduced 50%...after 24 selling days automatically reduced 75%... any goods unsold after 30 selling days given to charitable institutions.

More than 150 different new styles to save on—how much are the fabrics and trimmings alone worth?—doors open at 9:30 A. M. and that's the time for best choosing—TUESDAY at 9:30 A. M.

misses', women's, larger women's sizes 12 to 52

NEW SUMMER Cotton DRESSES

- EMPHATICALLY UNDERPRICED
- PURCHASES FROM SEVERAL
- MAKERS BECAUSE SECONDS,
- SURPLUS STOCKS, PART OF
- LARGE PURCHASES — just wait
- until you see them you'll want
- several at such a low price

69c

Read—plenty of summer cotton sheers—white or pastel ground floral and novelty patterns—some wanted striped or dot patterns, plenty of floral prints trimmed with white pique trimmings, some button front style, tailored or flared skirt styles, dresses with kick pleats, shirring and tucking—sizes 12 to 20, 38 to 44, 46 to 52 in lot. TUESDAY at 9:30 A. M.

HUNDREDS OF OTHER BARGAIN LOTS NOT ADVERTISED—NO MAIL ORDERS

APPEAL—Barbara Scott (left) and Priscilla Phelan, Boston Metropolitan Chapter workers, hold poster in appeal for the Red Cross war relief fund. Campaign is rapidly nearing its $300,000 goal.

JORDAN MARSH COMPANY
GREAT BASEMENT STORE

Nationally Famous "Nulife" Garments—worn by more than 500,000—have been sold from coast to coast for 35 years!

MUNTER'S Nulife HEALTH BELTS

$2

Ideal for Active Sports wear

- Health belts support your back; prevent fatigue
- Help expand your chest; aid proper breathing
- Support and reduce abdomen; give youthful figure
- Weight about 4 oz.
- Make clothes fit better

Extra Wide Size $3.00

MUNTER'S Nulife SHOULDER BRACES

- For Men, Women, Children • Help Support Back • Help Straighten Ugly, Round Shoulders • For Proper Chest Expansion • Weight 1 Ounce •

$1

Help You Breathe Correctly

You need not envy the well groomed, poised look of other people. Made of washable cotton fabric that tubs like a hankie! Braces your shoulders and supports your back in perfect comfort!

BASEMENT—MEN'S FURNISHINGS DEPARTMENT

JORDAN MARSH COMPANY BASEMENT, Boston, Mass. 215

Please send me the following order:
Nulife Health Belts ☐ at $2 each
Extra Wide Health Belts ☐ at $3 each
Nulife Shoulder Braces ☐ at $1 each

Waist Measure Ht. Wt. Chest Measure Taken Under Armpits
Men ☐ Women ☐ Hip Measure Child ☐ Men ☐ Women ☐ Child ☐

Print Name ..... Cash ☐
Address ..... Charge ☐
City and State ..... C.O.D. ☐

Educators Stress World Need Of Stability at Graduations

Subjects ranged from dangerous philosophies to prayerless lives and the need for preserving the ideals of womanhood as New England educators delivered baccalaureate sermons to thousands of graduates in Greater Boston schools of higher learning.

The conflict abroad furnished a backdrop for many of the speakers, who declared the students are embarking on business and professional careers at one of the critical periods of history.

WORLD TOTTERS

Such a theme was used by Rev. Fr. David H. McDonald before 97 seniors of Emmanuel College who were told:

"The world is tottering and crumbling above our heads. Men who have built the structure of their states without God have defiled man. From false principles they have deduced ruinous conclusions and translated them into a barbarism thus far unknown in human history."

"But," he asked, "what American does not enjoy a challenge? You are going to battle under the standard of the cross of Christ emerged victorious."

Technology

At the Massachusetts Institute of Technology, the graduating class was told by Harvard's James B. Conant that America must take the middle road. If the civilization which made America the greatest free nation on earth is to be preserved, he said, the people must prevent either the establishment of a permanent ruling class or a regimented collectivistic state.

The middle road for America, Conant said, is one which provides a maximum of opportunity and the minimum of inherited privilege.

Today, approximately 1500 alumni visited M. I. T. for their annual Alumni Day. They joined the graduating seniors, who were celebrating Class Day.

Portia-Coolidge

The automobile was used for comparative purposes by Rev. Dr. Neilson Campbell Hannay before the graduating classes of Portia Law School, and Calvin Coolidge College of Liberal Arts in the Old South Church.

Quoting from philosophers who estimated that most people use only 10 to 40 per cent of their mental resources, he said "we are needlessly little people." He continued:

"The best automobile in the world becomes worthless unless the spark plugs are clean. So must we, through new experiences, spark our physical, mental and spiritual potentialities into greater realities." He urged the graduates to contact with men of powerful wills and thus "become greater than we are."

Regis College

"Womenhood in a very special way finds its noblest and fullest expression in the lofty ideals of the spiritual and the divine," the Rt. Rev. Mgr. Richard J. Quinlan, diocesan supervisor of Catholic schools, told Regis College seniors.

Education, he said, frequently is defined as a preparation for life, but "life" in all its fullness cannot be restricted to things earthly and material."

Gordon College

The spiritual likewise was stressed by Rev. Dr. Harold J. Ockenga, pastor of the Park Street Church, before 59 seniors at the Gordon College of Theology and Missions.

He warned the graduates they would be persecuted if they did God's work well, but added that "God would give them the power to do that work, regardless of persecution."

Red Cross in Final Big Push

Volunteer workers were canvassing homes today in the final drive of the Boston chapter of the American Red Cross for its $300,000 war relief quota.

Teams will take part in the house-to-house canvass throughout the week, Lawrence Coolidge, general vice-chairman, said.

"I have confidence that the people in the residential sections will give until the quota for those sections is subscribed," he declared.

JORDAN MARSH COMPANY
GREAT BASEMENT STORE

the style sensation of the season at higher prices

SHEER or Cotton Percale in

DOTS! DOTS! DOTS!

The "Talk of the Town" Value at

A Complete "Sell-out" Before — More Just ARRIVED.

$1

SIZES
14 to 20
40 to 44

- NAVY
- COPEN
- ROSE

NOTE—Extra Sizes 46 to 50 in Navy Only

Button down the front style in washable cotton print with collar white lingerie trim.

$1

COTTON FROCKS MAIN BASEMENT

MAIL ORDER

Please Specify SHEER or Percale Polka Dot

Jordan Marsh Company, Boston, Mass. 268

Please send me.....Cotton Polka Dot Dresses at $1

Quan.	Size	Color	2nd Color

Name ..... Charge ☐
Address ..... C.O.D. ☐
City ..... State ..... Cash ☐

Phone Orders Filled—Call HUB. 2700

Reds Nominate Browder Again

NEW YORK, June 3 (AP)—Earl Russell Browder, the Wichita, Kas., boy who grew up to become America's No. 1 Communist, was clamorously nominated for President of the United States at Communist party's convention in Madison Square Garden.

Hundreds in Tribute At Reardon Funeral

Hundreds of friends he had made—and kept—in all walks of life paid tribute today to James W. "Jim" Reardon, associate editor of the Boston Sunday Advertiser, at funeral services in St. Agnes' Church, Arlington.

In the thronged edifice, a solemn high mass of requiem was sung, with the Rev. Matthew J. Flaherty as celebrant, the Rev. Leo McCann as deacon, the Rev. Daniel Lynch, S. J., of Boston College, subdeacon, and the Rev. Justin DeRoucher, master of ceremonies.

Music was by the choir of the church, with Mrs. Anna Newman at the organ and Mrs. Julia Maguire and Mrs. Anna Driscoll as soloists.

NEWSPAPERMEN BEARERS

Pallbearers were James P. Murphy, managing editor of the Boston Daily Record; Jack Conway, sports director of the New England Hearst Boston papers; John H. Noonan, city editor of the Boston Evening American; C. Edward Holland, city editor of the Daily Record; John K. Gowen, Jr., of Newton, former editor of the Boston Sunday Advertiser, and F. Leo McLellan of Manchester, N. H., Hearst distributor for New Hampshire.

Burial was in Evergreen Cemetery, Brighton, where committal services were conducted at the grave.

Among the host present at the services were Retired Police Inspector Harry Pierce, State Public Safety Commissioner Eugene M. McSweeney, Superior Judge Frank J. Donahue, who was once a reporter under Editor Reardon; Superior Court Judge Daniel T. O'Connell.

NOTABLES AT RITES

Harold J. Kern, publisher of the Hearst newspapers in Boston; Walter Howey, editor of Hearst newspapers in Boston; Winfield S. Brooks, managing editor, Boston Evening American; Ernest Hoffyser, advertising manager, Hearst newspapers in Boston; former Asst. Dist. Atty. Thomas A. Lavelle.

W. T. A. Fitzgerald, Suffolk County register of deeds; James L. Cruden, general manager, Boston & Albany Railroad, former Congressman Joseph F. O'Connell, manager of the White Fund; former City Censor John Casey; Eddie Mack, Boston sports promoter.

John F. Burke, committeeman from Massachusetts, representing the Grand Lodge of Elks; Edward Carr, representing the Boston Lodge, of which Editor Reardon was an honorary life member; Daniel A. Keohan, secretary of the Charitable Irish Society.

OTHER OLD FRIENDS

Gordon McLean, secretary to Commissioner McSweeney; Thomas Rowlett, representing the Boston Evening American press room; James McEnaney, Thomas F. Phelan, Joe Cashman, William Shea, of the American staff; Peggy Doyle, American drama critic; O. E. Brown, American promotion.

Marvin Bowman, Sunday Advertiser editor; Samuel Bornstein, Sunday city editor; Ben Gershon, Nemo Fucile, Mary X. Sullivan and Alice Williams of the Sunday Advertiser; Howard Moulton and Charles F. Folsom of the Boston Post; Marguerite Downey, formerly of the Sunday Advertiser, and William Conway, formerly of the American.

Former Rep. James A. Kenney; John Cadigan, assistant city editor of the Boston Globe; William Tisdel of the Globe and Mrs. Tisdel, formerly Florence Whittier of the Advertiser; Newsreel Cameraman Dick Sears, one of the first photographers to work under Editor Reardon.

Melvin Carr, Bert Ford, John McGowan, Proctor Lincoln, Sam Cohen, Murray Kramer, Bob Court, all of the Daily Record; Katherine Sargent, formerly of the Evening American and Sunday Advertiser, now an instructor at Tufts College.

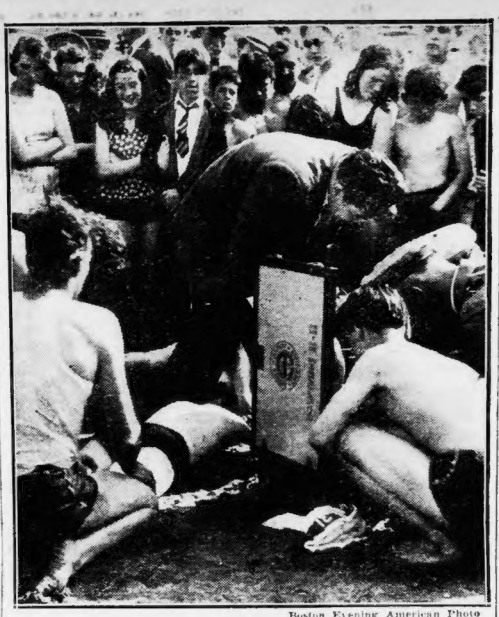

Boston Evening American Photo

DROWNING VICTIM — Applying artificial respiration, attempt of police and civilians fails to revive John Stevens, 22, of Roslindale, after he drowned in the waters of Harvey Beach, West Roxbury. The youth went down after he struck out to go to the assistance of a fellow bather, who was saved in a thrilling rescue.

LODGE SET TO OFFER WAR PROGRAM TO U. S.

Proposed universal military service for all boys of 18, rich and poor, today highlighted a six-point $1,086,000,000 military program for Uncle Sam by Massachusetts' Sen. Henry Cabot Lodge.

Senator Lodge, who said he will submit his program to the senate soon, discounted suggestions that CCC enrollees and other such government-employed youths be placed in military service.

SEES GRAVE DANGER

"While there can be no objection to optional instructions in trades and skills, which would have a war-time value, there would be the gravest danger to sending these boys out for service with the combat troops," he said.

"It would be far better to have universal service for all boys of 18 for a six-months period, and expose the well-to-do boys to the broadening and hardening influences of army life, rather than to confine it to a single class which happened to be in moderate means financially."

Senator Lodge recommended a regular army of 750,000 officers and men and an air force of 11,000 planes and 176,000 personnel with the National Guard as a first line of defense in the field of anti-aircraft artillery.

He called for a defense program which would embrace the western hemisphere, including the two American continents as well as the islands, waters and shores comprising the Caribbean Sea.

DEALERS CONCEDE 3D TERM

By GEORGE DURNO
International News Service Staff Correspondent

WASHINGTON, June 3 (INS)—General assumption that President Roosevelt will be a third term candidate today sent other Democratic 1940 hopefuls scurrying apparently to win the Vice-Presidential end of the ticket.

Congressional friends of Speaker William B. Bankhead, for instance, were urging that he should not accept the anticipated job of keynoter and temporary chairman at the Democratic convention, which opens in Chicago, July 15.

Bankhead is Alabama's "favorite son." he has expressed appreciation of the honor but declared himself a supporter of the President should Mr. Roosevelt elect to be a candidate again.

The Democratic committee on arrangements probably will be selected this week. This group will recommend names for keynoter and for permanent chairman of the Chicago convention.

Bankhead has been accepted in Democratic circles as probable choice for keynoter and Senate majority leader Alben W. Barkley of Kentucky has been most mentioned to wield the permanent gavel.

It was an interesting commentary on the Democratic political situation that Bankhead's backers were urging that he might do better by remaining in the background as Alabama's favorite son and making a serious run for the vice presidential nomination.

Stocks Mixed In Dull Market

NEW YORK, June 3 (AP) — Stocks moved over a narrowly irregular route in today's market.

Scattered steels, coppers and specialties were in demand now and then, but numerous issues failed to make progress. It was one of the slowest sessions of the year to date.

Supported were U. S. Steel, Bethlehem, Anaconda, American Smelting, Lockheed, Boeing, Freeport Sulphur, Electric Boat, Loft, American Telephone and International Papr.

Bonds and commodities were moderately steady. "Free" Sterling and the French franc were lower in terms of the dollar.

With the Germans bombing the outskirts of Paris, southeastern France and pressing their drive against Dunkirk, traders derived little buying inspiration from the war bulletins.

PANAMA ELECTS ARIAS

PANAMA, Panama, June 3 (AP) —Polling the largest vote in the Republic's history, Dr. Arnulfo Arias yesterday was elected president of Panama for a four-year term begining Oct. 1.

Robinson, 62, in 1-Hour Dance

HOLLYWOOD, June 3 (AP)—Bill Robinson, who prides himself on being able to dance for an hour despite his 62 years, did it for the Red Cross. In an exhibition during a Sunday night cafe party Harlem's Bojangles tapped while a roomful of film notables applauded and contributed $2420.

Robinson was enjoying a belated birthday celebration at the cafe with his one-time vaudeville colleague, Eddie Cantor. (Bill's birthday was May 25.) Donors to his fund included Gene Towne, Charlie Chaplin, Gary Cooper, Francis Lederer and Elizabeth Whitney. Linda Hayes and Polly Ann Young passed the hat.

They Do Make Fine Tea

'SALADA'

TEA-BAGS

R.H.WHITE CO.

Use singly or in pairs

4-Drawer Maple Chests

with side panels

15" wide—30" high 9½" deep

$3.29

Use one as an end table . . . combine a pair prettily. A classically simple space saver that will "pretty" any corner of your home. Four roomy drawers, decorative knobs and panel sides. Maple, mahogany or walnut finish. Also on sale at White's Cambridge Store.

NOTIONS—WHITE'S STREET FLOOR

NEW BUSES-NEW ADDRESS

NEW YORK $2.35

ROUND TRIP $4.25

9:15 a. m.—12:30 Noon
10:15 p. m.—12 Midnight
Daylight Time

EXPRESS TRIPS

BLACK HAWK BUS LINES
26 PARK SQ. COM. 0263

LOOK

after your irritated skin the Resinol way—

before scratching aggravates it, spreads it, or adds to its disfiguring effect.

Resinol Ointment exerts its might over night, and externally caused skin itches, rashes or pimply spots are soothed amazingly by its effective medication—the Resinol oiliness assuring prolonged beneficial action. Resinol Soap acts gently in cleansing tender skin.

Sample of both mailed on request to Resinol, 17, Baltimore, Md.

To get relief *without delay*, ask your druggist *today* for

RESINOL OINTMENT AND SOAP

Lewis, Thomas Split On Allied Aid Issue

WORCESTER, June 3 (AP)—Alfred Baker Lewis, veteran New England Socialist leader, disclosed today that he had split with Norman Thomas, the party's candidate for President, and had himself declined to accept any nomination because of Thomas' opposition to economic aid to the Allies "in their fight against Hitlerism."

Thomas, at the Socialist convention yesterday, attacked the principle of "hemispheric defense" and accused President Roosevelt of misleading appraisals of the nation's defenses.

Lewis, several times Socialist candidate for Governor of Massachusetts, asserted that "in opposing economic aid to the Allies in their hour of desperate need, the majority of the Socialist party are doing exactly what the Nazi Bundists and others of Hitler's supporters are doing, even though they are doing so for different reasons."

"Without American economic aid," he continued, "the dictators will win the war, rule all of Europe, wipe out political democracy and the labor movement there and start to arm against us with the resources of the whole of Europe at their command."

Thomas asked a 100 per cent tax on armament profits.

"As a Socialist, I know full well the danger that comes from excess profits for munition makers," Lewis said.

"The way to meet this danger is public ownership of munition manufacturing establishments. But the danger to democracy and the labor movement from big profits to munition makers is far less than the danger from a victory for Hitler and his abominable principles," he added.

700 Admitted To Citizenship

More than 700 immigrants climaxed five years of waiting here today when they were sworn in as citizens of the United States, before Judge George C. Sweeney in naturalization court.

After hearing a brief explanation of the value and meaning of U. S. citizenship in the world today, the new Americans renounced all foreign allegiance, and agreed under oath to defend "the laws and Constitution of the United States."

Meanwhile, in the filing bureau of the immigration and naturalization offices, clerks reported applications for final citizenship papers have almost doubled in the past week and the number of requests for first papers from citizens of Europe's war torn countries is increasing daily.

5 and 10 Heir's Wife Reported Recovering

WASHINGTON, June 3 (INS)—Mrs. Woolworth Donahue, of New York, wife of the Five-and-Ten heir, was "doing very well" at Doctors Hospital today after an emergency operation which halted a trip from Palm Beach to New York.

Mrs. Donahue's physician said he was unable to reveal the nature of her illness except that it was "an acute condition which required immediate operation."

Advertisement

EXPOSES HITLER HIDEAWAY AS LOVE NEST

Pauline Kohler, ex-Hitler employe, describes orgies at Berchtesgaden on page 24, July True Story Magazine, just out.

Women Pilot's Club Volunteer Services

SANTA BARBARA, Cal., June 3 (AP)—Fifty-six members of the 99 Club, a country-wide organization of women pilots, volunteered their flying services with the Army or Navy in any capacity in event of a national emergency.

Meeting at the Montecito home of Bessie Owen, well-known aviatrix, the fliers said they were capable of ferrying airplanes or piloting aerial ambulances.

FOUR BODIES SOUGHT IN BOATING TRAGEDY

PORTLAND, Ore., June 3 (INS)—Officials in a score of tugboats searched the Columbia River for the bodies of four persons feared drowned after the lone survivor of the boating tragedy was rescued.

Sighted clinging to the overturned boat in the swift current of the river near Multnomah Falls, Edward C. Rowley, 35, of Washougal, Wash., was rescued.

Missing and believed drowned were James Rowley, 28, brother of the survivor; Mrs. James Rowley, 28; Mrs. Ann McClain, 37, and Virgil Deaver, 19. All were residents of Washougal.

EVEN IF YOU HAVE FAILED ELSEWHERE
"I GUARANTEE TO TEACH ANYBODY"
BALLROOM DANCING IN only 4 LESSONS
"MY REPUTATION IS YOUR PROTECTION"
TAP DANCING TAUGHT ALSO
PROF. RITTER BOSTON HUB
177 TREMONT ST. DEVonshire 7336

25c - 50c - $1 BARGAINS

Gilchrist's BARGAIN BASEMENT BOSTON STORE ONLY

MONDAY and TUESDAY . . . 2 DAYS ONLY!

Misses' Some 2nds of $2 Swim Suits, Slack Sets, Skirts, ½ Price

Rayon lastex, cotton print or puckerette swim suits. Shirt and slack sets, slacks or overalls in cotton twill or spun rayon fabrics. All wool or wool and rayon skirts. $1 each

- 39c Rayon Undies, Stepins, Panties, Bloomers.
- Irreg. of 39c Cleanable Cellulose Fibre Window Shades.
- Pequot Pillow Cases, 42x36 torn size.
- Boys' Closeouts of 49c Covert Cloth Shorts, lastex back.
- Irreg. of 39c Silk Stockings, mock seam, lisle reinforced.
- Children's 39c E. Z. Union Suits, sleeveless.
- Irreg. 39c-59c Rayon Taffeta or Cotton Slips, some ½ price.
- Boys' irreg. of 39c Polo Shirts, crew neck.
- Men's irreg. of 39c Polo Shirts, solid colors.
- Men's 50c Shirts, Shorts, U. S. Army Rejects, some irregs.
- Some irreg. of $1 Cotton and Rayon Lastex Girdles.
- 49c Felt Base Floor Covering, remnant lengths, sq. yd.
- 39c Tailored Net Curtains, hemmed, headed, pair.

25c

- Misses', Some 2nds of $1 Blouses, ½ Price. Rayon or cotton.
- $1 and other Cotton Frocks, ½ Price, misses', women's. Some 2nds.
- Girls', Some seconds of Wash Frocks, ½ price.
- Women's seconds of $1 Shoes, ½ Price. White.
- Men's seconds of $1, $2 Shoes, ½ Price and less.
- Children's seconds of $1 Shoes, ½ Price.
- Tailored Curtains, cushion dot marquisette, headed.
- Silk Stockings, rayon bemberg top, lisle reinforced.
- Men's Shirts, also sport or irreg. of $1 shirts.
- Men's Irreg. of $1 Swim Trunks, ½ Price, rayon lastex, wool.
- Boys' seconds of 79c Wash Pants, sanforized.
- Tots' $1 and other Dresses, Suits, Play Togs, Sweaters.
- Boys' Sport Shirts, slubs, cotton crashes.
- Cotton and Rayon Lastex Girdles, irregulars.
- Girls' Sport Shirts, cotton Blouses, save now!
- Barrel Style Beach Bags, zippers, handles.
- Wooden Shoe Box with Polish, complete kit.
- Cleanable White Summer Bags, tophandle.
- Seamless Sheets, irregulars, 81x90 torn size.

50c

- $1.19 to $1.59 Rayon Satin or Rayon Crepe Gowns, also slips.
- Girls' $2 and other Summer Frocks, ½ Price.
- Girls' $2.99 'In-and-Outer' Sets, less than ½ Price, 2 piece!
- Metal Folding Chairs for lawn or indoors. 15c Delivery Charge in Metropolitan Boston
- Some Irreg. of $1.59 Oil Silk Umbrellas, gay prints, handles.
- [illegible] up. Each
- [illegible] white ducks, sanforized.
- $1.59 Garden Bench, unassembled. 25c Delivery Charge in Metropolitan Boston
- $1.49 Candlewick Effect Spreads, 80x105. Pastel on white.
- Men's Woven Sanforized Wash Pants, prints, stripes.
- Some 2nds $2 to $3 Shoes, ½ Price and less. Men's, women's, children's
- Cotton Frocks, hostess coats, some formerly $1.59.
- Men's seconds of $2 Shirt and Slack Ensembles. limited quantity
- $1.69 to $2.29 Sample, other Foundations, some soiled.

$1

Companion Bargain

Gay Frocks

Many originally $2.99 to $3.99 $2

Drastic markdowns from our own stocks! Cool summery rayon crepe or spun rayon frocks, many in tailored types. Misses', women's, juniors', larger women's sizes. Some seconds. Some intermediate markdowns taken.

Hat Bargains ½ Price

50c Usually $1.00

Tailored cocoanut imitation straws colorful puggaree bands. Exciting bargains for your vacation . . So hurry!

USE CASH-A-GRAMS. NO MAIL OR PHONE ORDERS

Gilchrist's

Sensational! Size 2' x 4' Thickly Fringed Floral MAYFLOWER RUGS

A sell-out every time we advertise them! Luxuriously thick Mayflower rugs in attractive floral designs! Burgundy, blue, green, brown, for summer homes or bedrooms. Buy them in pairs.

$1.69 Usually $2.99

Mail and Phone Orders Filled. Call Hubbard 9400 'til 10 P. M.

QUINCY • BOSTON • WALTHAM

HURRY! ONLY 2 WEEKS LEFT IN TYPICAL FAMILY CONTEST

OFFICIAL ENTRY FORM

The Boston Sunday Advertiser — Boston Evening American

TYPICAL AMERICAN FAMILY IN MASSACHUSETTS CONTEST

NAME _____

ADDRESS _____

CITY OR TOWN _____

NO. OF CHILDREN _____

BOYS _____ GIRLS _____

RECENT PHOTO OR SNAPSHOT OF ENTRANT ATTACHED HERE NOT NECESSARILY THIS SIZE

Less than two weeks now remain for entries in the Typical American Family in Massachusetts contest, the winner of which will enjoy a week-long, expense-free and exciting vacation at the New York World's Fair of 1940.

Midnight a week from next Saturday is the deadline for entries in this unique contest, sponsored by the Boston Evening American-Sunday Advertiser, in co-operation with the World's Fair management.

Meanwhile, a deluge of entries from American Legion families in Massachusetts is expected as a result of the call by State Department Commander Thomas J. Quinn for families of Bay State veterans to compete for the honor.

LEGION FAMILY

"I believe that the Typical American Family in Massachusetts is the American Legion family," said Commander Quinn. "An American Legion family represents 100 per cent Americanism.

"It is my hope that of the great number of Bay State Legionnaires entering the Boston Evening American-Sunday Advertiser contest, one will be selected to represent this great Commonwealth at the World's Fair."

Whatever family is chosen will be in for an exciting time during the week of July 22 at the Fair — and the beauty of it all is that the family will not be required to spend one penny from the time it leaves Boston until it returns.

More even than that—before the winning family leaves for the Fair, making the round-trip free in one of the newest Ford automobiles, driven by a Ford Motor Co. chauffeur, the family members will be completely outfitted for the trip by Sears, Roebuck & Co.

This concern has also completely furnished the two newly-built FHA model houses on the grounds of the Fair, in one of which the Massachusetts family will live during the week's stay.

OTHER PRIZES

And remember—in addition to the principal award to the winning family, there are four other World's Fair prizes for the next four families picked as runners-up:

Second prize: Free transportation, round-trip, between Boston and New York via New Haven Railroad; free admission to the Fair for three days; free entertainment and free guides—plus $40.

Third prize: Free transportation, via American Airlines; free admission for three days; free entertainment and guides—plus $30.

Fourth prize: Free transportation, via Eastern Steamship Lines, cabin and meals free; free admission to the Fair for three days; free entertainment and guides—plus $20.

Fifth prize: Free transportation, via New Haven Railroad between Boston and Providence, and Colonial Steamship Lines between Providence and New York; free cabin and meals; plus free admission for three days, free entertainment, free guides and $20 cash.

Rules for Family Contest

1—The Typical American Family Competition, conducted by the Boston Sunday Advertiser and Boston Evening American, in co-operation with the New York World's Fair of 1940, is open only to citizens of the United States residing in Massachusetts.

2—The name and address of each family, with the number of children, boys and girls, must be submitted on the official entry form, together with a letter of not more than 300 words describing the family and explaining why it should be selected as the Typical American Family in Massachusetts. No photographs will be returned.

3—Entries will NOT be judged by the literary style or excellence of the letters submitted, but strictly on the qualifications and characteristics of the family.

4—A recent photograph or clear snapshot of the family must accompany the entry.

5—The entry of a candidate family may be submitted by a relative or friend, or by a member of the family.

6—Entries close on Saturday, June 15, at midnight. The completed form must be mailed or delivered to the Advertiser-American Typical American Family Editor, 5 Winthrop sq., Boston, Mass., before that time.

7—The selection of the Typical Family will be made by a committee of distinguished Massachusetts men and women will qualified to establish the requirements of a Typical American Family, and the committee's decision will be final.

8—The parents and two children of the Typical Family selected, the eldest child to be not over 18, will be transported from Boston to the New York World's Fair and back by automobile, with all meals and hotel expenses paid. They will be entertained at the Fair for one week, beginning July 22, without any cost whatever to themselves. The Family, while at the Fair, will live for one week in a completely furnished house built inside the Fair Grounds in accordance with the standards set up for home construction by the Federal Housing Administration. The house accommodates four persons, and for this reason only four members of the Family selected may go to the Fair. The Family will have complete freedom of action as to what they want to do and see. They will, in fact, live each day as they would during any normal holiday period.

9—It is understood that entrants give permission to publish photographs and stories of their Family.

10—This competition is not open to employes of the Boston Sunday Advertiser-Boston Evening American, nor of other publications or advertising media.

Wrestler Is Seized As Fifth Columnist

MONTREAL, June 3 (AP)—A German-American wrestler who allegedly boasted of being a "Fifth Column" organizer in the United States today faced prosecution by the Royal Canadian Mounted Police under defense of Canada regulations. The wrestler's identity was not given by police.

In addition to claiming fifth column connections, he is said to have told a group of soldiers in a Montreal restaurant that President Roosevelt would "not live a day" in the event the United States should intervene in the war.

Bay State Medical Men To Be Speakers

PROVIDENCE, June 3 — Men prominent in Massachusetts medical profession are listed as speakers for the 129th annual meeting of the Rhode Island Medical Society, to be held Wednesday and Thursday. Among them are Dr. Elliott P. Joslin, of the New England Deaconess Hospital; Dr. Torr W. Harmer, Harvard Medical School, and Dr. Walter G. Phippen, president of the Massachusetts Medical Society.

One-Pound Baby Girl at Fair

NEW YORK, June 3 (AP)—One of the smallest premature babies on record, a girl weighing only one pound, was resting comfortably in an "incubator" oxygen tent at the New York World's Fair incubator baby show today.

The child, identified only as Regina, was born in a Brooklyn hospital three months prematurely, and was taken into the care of Dr. Martin Couney, who has raised over 8000 "preemies" in infant maturity in his long career as operator of a Coney Island boardwalk incubator show.

SUPERFLUOUS HAIR

Leading Skin Specialists Recommend Miss Nina Rappoport as one of the best Electric Needle Specialists in New England.

NINA RAPPOPORT

8 WINTER STREET, BOSTON

Consultation Invited. Rm. 1206. LIB. 6583

PRICE GOES UP JUNE 18th

FLAT PRICE PROTECTION PLAN

LAST CHANCE TO SAVE AT YEAR'S LOWEST PRICE

NEW ENGLAND COKE — A KOPPERS PRODUCT

Get today's low price on all reorders no matter how high price advances later on. You can still make Savings "as good as gold" if you

CALL TODAY—HUB. 4670

OR CALL

YOUR AUTHORIZED DEALER

(Applies to residents of Greater Boston)

OR PHONE YOUR NEIGHBORHOOD BRANCH OFFICE

ARLINGTON	ARL. 5700	QUINCY	GRA. 9660
BROCKTON	Brock. 2700	LYNN	LYnn 3-2320
DORCHESTER	GEN. 5410	MALDEN	MAL. 7300
DORCHESTER	GEN. 5400	READING	REA. 1550
JAMAICA PL.	ARN. 3700	SALEM	Salem 1080
	WATERTOWN	MID. 7812	

GENERAL ELECTRIC REFRIGERATORS

1940 Models $30.00 to $60.00 Less Than 1939

Prices on brand new 1940 General Electric Refrigerators have dropped lower than anyone ever dared to hope. They are now so low that you can save *real money* by buying today. Please remember—you sacrifice *nothing* in quality, for General Electric's materials and workmanship have never failed to meet the same high standards.

Come in NOW. Examine these beautiful refrigerators. *Then look* at the price tags! You'll hardly believe your eyes!

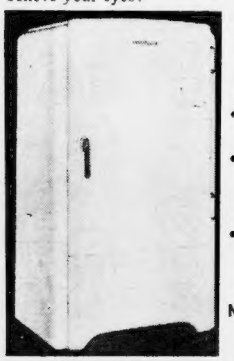

MODEL LB-6-B
$114.95 for a Big 6 Cu. Ft. Model

Here's Why A G-E Triple-Thrift REFRIGERATOR Is the Buy for 1940

- **It's Thrifty in Price** lowest price in G-E history!
- **It's Thrifty in Current** a statement backed by the General Electric Company, the largest electrical manufacturer in the world!
- **It's Thrifty in Upkeep** proved beyond a doubt by more than 1,250,000 electrically-sealed G-E refrigerating machines now in operation!

NO DOWN PAYMENT LIBERAL TERMS

Less than $1 a week (payable monthly)

AT YOUR

Edison Shops

AND ELECTRICAL DEALERS

BOSTON Edison COMPANY

14K-YELLOW GOLD FRIENDSHIP RING

TWO DIAMONDS

You'll love it. And it's in 14K Yellow Gold, too. So reasonably priced. Why not get one—today.

COME IN AND SEE IT

$7.95

50c DOWN—50c WEEKLY

SUPREME BENCH HAS BUSY YEAR

WASHINGTON, June 3 (AP)—The Supreme Court, on which the five Roosevelt-appointed jurists now form a majority, reached today the end of a term marked by vital verdicts on the 50-year-old anti-trust laws.

As the nine justices gathered for a last brief session before scattering for vacations, the 1939-40 session's record showed:

A ruling that the Sherman Act of 1890, which forbids "combinations in restraint of trade," outlaws "any combination which tampers with price structures."

An opinion that labor unions are not subject to the anti-trust law unless their activities "operated to restrain commercial competition in some substantial way."

These conclusions headed a series of decisions considered in legal circles to be of special importance because of the Justice Department's anti-trust activity against a large number of business concerns and labor organizations.

This has been the first term in which justices chosen by President Roosevelt have outnumbered earlier appointees.

In decisions this year the court has prohibited private business from attempting to regulate prices, but has given a go-ahead signal to the federal government and to the states.

It upheld the 1937 Bituminous Coal Act, saying that "price control is one of the means available to the states and to the Congress." The law was designed to stabilize the industry by fixing prices and regulating marketing.

There also were a large number of decisions sustaining orders by the National Labor Relations Board. Several opinions held that a federal court cannot interfere with factual findings by the labor board and can review only questions of law.

101st to Play Host to Wives

Congressman John W. McCormack and Clerk William M. Prendible of Suffolk Superior Criminal Court are among guests invited to attend the banquet and reunion of B Co., 101st Infantry Veterans' Association, A. E. F., next Thursday night at the Hotel Minerva.

Among the wartime officers of the 101st who will attend are Maj. William J. McCarthy, Capt. George E. Irving, Lieut. James Mulvey, now of the New York police; Lieut. Andrew J. Bernard, a West Roxbury high school teacher; Lieut. William H. Morley and Lieut. Louis Donahue.

This year, for the first time, wives and children of members will also be guests at the annual banquet and reunion.

Officers of the organization include Harry Ginsberg, president; Louis Runkel, vice-president; Joseph J. Galligan, treasurer, and Edward J. "Knocko" McCormack, secretary.

OLD CAR RECOVERED

Boys were blamed by Newton police today for the theft of a 16-year-old model T Ford, stolen from the garage of George T. Benham at Pearl st., Newton. The ancient car was recovered leaned against a lampost.

Advertisement

Ugly Eczema No Joke

The itching torment of eczema is enough to make everyone wretched and anxious for relief. If you suffer from eczema, itchy pimples, angry red blotches or other blemishes due to external causes, get Peterson's Ointment, 35c all druggists. If one application does not delight you, money refunded. Peterson's Ointment also wonderful for itching of feet, cracks between toes.

Eight Women Join N. E. Wage-Hour Staff

Eight women inspectors joined the ranks of the New England wage and hour division today, it was announced by Regional Director Thomas H. Eliot.

They are Mary F. Barrett, Worcester; Eileen L. Cleaves, Boston; Ruth R. Elkins, Concord, N. H.; Mary M. Ferris, Lawrence; Mary Flug, Cambridge; Margaret M. Kent, West Bridgewater, and Alice L. McGrath, Westerly, R. I.

ROGERS Jewelry Stores

CROSLEY Portable RADIO at Half Price

$18.99

Now $9.45

COMPLETE WITH BATTERIES

50c Down—50c Weekly Regular Price on $18.99

Instant reception any time . . . anywhere you go. Handsome, light, but durable airplane luggage style case. The smallest, lightest portable ever built. No interest or carrying charge ever at Rogers.

★ Dynamic speaker ★ Take on outings ★ Night electricity
★ Superheterodyne ★ Use in car ★ Put on cinch
★ Volume Control ★ Play at cottages ★ Long-life batteries

17 JEWEL Man's Pocket WATCH KNIFE & CHAIN

Take It With You

Pay For It Later

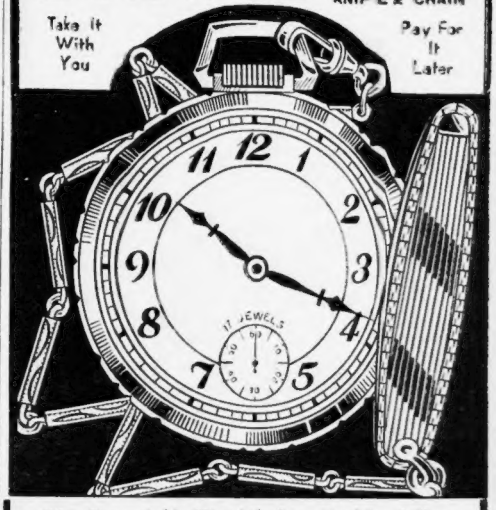

This Dependable Watch Is Guaranteed for 1 Year

25c Down 50c a Week

We feature this smartly designed thin 17 JEWEL Man's Pocket Watch, Knife and Chain at a price that is really remarkable. Our big bargain price is only $8. It is a dependable timepiece and good enough for anyone. Handsome graduation gift. Charge it! But definitely see it!

$8

Positively No Interest—No Carrying Charge

ROGERS Jewelry Stores

569 WASHINGTON ST. (NEAR AVERY) BOSTON
563 MASS. AVE. (CENTRAL SQUARE) CAMBRIDGE

OTHER STORES LOCATED AT
1402 HANCOCK ST. QUINCY
164 SCHOOL ST. EVERETT
254 ELM ST. (Davis Square) SOMERVILLE
216 ESSEX ST. SALEM

For June Romances

New, Beautiful Wedding Bands Thriftily Priced

Your Wedding Ring need not be costly, but it must be beautiful, distinctive in design, perfect in craftsmanship. It shall ever be a symbol of your promise, a cherished daily reminder of your romance.

If your budget whispers thrift, we especially invite you to inspect these exceptional rings. However, if your purse warrants a more lavish expenditure, we offer a large collection of wedding rings—at value prices.

10 DIAMONDS $19.75

5 DIAMONDS $9.95

3 DIAMONDS $7.95

14 K $5.00

EASY CREDIT TERMS
ESPECIALLY FOR YOU
50c, 75c or $1.00 Weekly

ROGERS Jewelry Stores

569 WASHINGTON ST. (NEAR AVERY) BOSTON
563 MASS. AVE. (CENTRAL SQUARE) CAMBRIDGE

OTHER STORES LOCATED AT
1402 HANCOCK ST. QUINCY
164 SCHOOL ST. EVERETT
254 ELM ST. (Davis Square) SOMERVILLE
216 ESSEX ST. SALEM

Italy on War's Brink Calls Off Rome Fair

ROME, June 3 (AP)—The Italian government today announced indefinite postponement of the 1942 Rome exposition, which Premier Mussolini once referred to as proof that Italy was not planning to go to war.

The reason given for the postponement was that several nations had requested more time to prepare exhibits.

Italy's "behind the scenes" military mobilization proceeded, with the pink cards which call up reservists being delivered at additional homes every mail.

PEOPLE URGED TO LEAVE

Residents of Turin, Italy's big industrial center close to the French frontier, were urged by the press to depart for country districts as the nation quietly pressed general mobilization plans in preparation for war.

Throughout Italy the population, convinced that the zero hour is not far distant, anxiously awaited word as to where and when the first blow would be struck in behalf of long-agitated "national aspirations."

Uncounted reservists found in their mail pink slips ordering them to report to their regiments and they hastily exchanged civilian garb for uniforms.

The individual notification system obviated the necessity of posting a general mobilization proclamation, but any doubt that the army is being put on a war time footing was dissolved by the authoritative Fascist Editor Giovanni Ansaldo in his weekly broadcast to Italian troops.

MOBILIZATION

"Mobilization is under way," Ansaldo, editor of Foreign Minister Count Galeazzo Ciano's newspaper, Il Telegrafo of Leghorn, declared emphatically.

He said that "ever stronger contingents" are reaching concentration points, and warned unmobilized reservists that they might expect a call to arms at any moment.

Some quarters ventured the opinion that some announcement concerning Premier Mussolini's intentions might follow the scheduled meeting of the Italian Cabinet tomorrow, but this possibility was scouted by the newspaper Il Resto Del Carlino, a leading exponent of intervention.

Il Resto forecast, however, that Italy would move soon.

Some observers believed that the arrival of the Italian liner Conte di Savoia at Genoa yesterday, after omitting the usual Naples stop, had brought the deadline closer.

Arrival of the vessel coincided with the departure from Genoa of the United States liner Manhattan, homeward bound with 2000 American and foreign refugees—three times her normal passenger capacity. Steamship agents said at least 1000 persons who had hoped to sail on the Manhattan were left behind.

OTHER LINERS

The American liners President Harrison and Excambion are due to sail today or tomorrow but they already are booked to capacity. There was a possibility that some of those still seeking passage might sail aboard the Washington, due at Bordeaux, France, Saturday, but United States lines officials were not sure whether the ship would call at Genoa.

Among the Manhattan's passengers was Mrs. Myron Taylor, wife of President Roosevelt's personal representative to the Vatican. Mr. Taylor remained behind.

POPE SEEN WEIGHING ITALY AIM

VATICAN CITY, June 3 (AP)—Pope Pius XII conferred today with Monsignor Francesco Borgogini Duca, Papal nuncio to Italy.

What the Pontiff discussed in the private audience was not disclosed, but some foreign observers presumed their talk concerned the possibility of Italy entering the war.

European belligerents are "far from conforming to the principles of humanity" in their treatment of non-combatants, the Pope declared yesterday in an appeal to the countries at war "to remember always those duties of humanity which do not lose any of their value under war law and morality."

In extending his paternal love "to all our sons and daughters, both those of the German population . . . and those of the Allied states," the Pope deplored the widening scope of the war.

He said populations in occupied areas should be treated "as, in a similar case, an invader would like to see his own citizens treated."

Nelson Sinking Denied by Britain

LONDON, June 3 (INS)—There is "no vestige of truth" in the German claim that the British battleship Nelson has been sunk, it was announced officially in London today.

TO LEAVE ITALY—Sir Percy Loraine, British minister to Rome, today was preparing to leave the Italian capital and return home. Preparation for departure was considered in military circles as in indication that Italy's entry into the war was imminent.

2 Flanders Heroes Win Legion's Honors

PARIS, June 3 (AP) — General Georges Blanchard and General Rene Jacques Prioux, France's two heroes of the battle of Flanders, have been raised to higher rank in the Legion of Honor on recommendation of Generalissimo Maxime Weygand.

Blanchard, commander of the Allied armies in northern France, has been raised to the highest rank, the Grand Cross, in the Legion of Honor. Prioux, commander of the First French Army which still is covering the Allies' withdrawal from Dunkirk, was made a grand officer of the Legion.

LORD HAW HAW'S BROTHER NABBED

LONDON, June 3 (AP) — Frank Joyce, 22-year-old brother of William Joyce, identified in some British quarters as "Lord Haw Haw," the Oxford-speaking German radio broadcaster was arrested today under defense regulations and confined to Brixton jail, Scotland Yard detectives arrested Joyce Saturday night.

Another brother, Quentin, 25, an air ministry clerk until the outbreak of the war, has been interned for some time for his propaganda activities.

"Boston After Dark," by George Holland, appears every day in the Boston American.

Kilmoth* GOLD STORAGE
gives your fur or cloth coat maximum protection . . . Yet it costs no more! For low "cash & carry" prices use the store near you.
Exclusive with us
GOLDEN BELL
MALden 2000
CLEANERS LAUNDERERS FURRIERS

It's Here!
THE ALLURING NEW La Conga PERMANENT
Fascinating beauty is yours with this exciting new wave complete with shampoo, trim and set.
LIMITED TIME ONLY at 2.50
MACHINELESS PERMANENTS 3.95
Du Barry Beauty Salons
433 Washington St. 10th Floor, Dexter Bldg. Ph. DEV. 7071. 9am till 5 P. M.
481 Union Street, Lynn — Opposite Sears Roebuck — Phone Lynn 5-0979 — Open Evenings
Malden, 90 Pleasant St. — Enterprise Dept Store — In the Balcony—Phone MALden 2127
Cambridge, 631 Mass. Ave. — Central Sq. — Room 215. — KEliot 0870
Other Du Barry Salons in Brockton, Worcester, Lawrence, Providence, Fitchburg, Salem, New Bedford

A 'HOT' SPELL LIKE THIS AND THE BOSS WANTS EVERYTHING AT ONCE!
HOT... NERVOUS... TENSE— HELEN HAD
B.O. (BODY ODOR)
AND DIDN'T KNOW IT!
I'M HAVING MY LUNCH IN AGAIN TODAY. WOULD YOU LIKE ME TO ORDER YOURS, TOO?
NO! I HAVE TO GET A LITTLE RELIEF!
HE'S BEEN SO CRANKY LATELY, I CAN HARDLY STAND IT, MISS F...!
I DON'T WANT TO GET RID OF HER, MISS F.... SHE'S VERY EFFICIENT. BUT THIS 'B.O.' CONDITION IS GETTING UNBEARABLE. A MAN CAN'T TELL A WOMAN THESE THINGS. I THOUGHT MAYBE YOU COULD...
MY RULE FROM NOW ON — LIFEBUOY IN MY DAILY BATH FOR SURE PROTECTION AGAINST 'B.O.' AND LIFEBUOY IS SO REFRESHING... MAKES ME FEEL EXTRA KEEN AND CLEAN
WARM DAYS make "B. O." worse
IT'S QUITE A PROMOTION, HELEN, BUT YOU'VE EARNED IT!
SHE THINKS AND LIFEBUOY HELPED, I KNOW
IN SUMMER, you're subject to nervous perspiration and warm weather perspiration, both—and the danger of "B.O." is doubled for you.
Lifebuoy Health Soap in your daily bath prevents "B.O." Its purifying lather is zippy, refreshing... a thrilling "pick-me-up." Lifebuoy contains an exclusive deodorizing ingredient. More people use Lifebuoy for their bath than any other soap. Get Lifebuoy today.
LIFEBUOY HEALTH SOAP
Its crisp odor goes in a Jiffy
Its Protection lasts and lasts

Advertisement

If You Get Up Nights You Can't Feel Right

If you have to get up 3 or more times a night your rest is broken and it's no wonder if you feel old and run down before your time. Functional rather than organic or systemic Kidney and Bladder troubles often may be the cause of many pains and symptoms simply because the Kidneys may be tired and not working fast enough in filtering and removing irritating excess acids, poisons and wastes from your blood. So if you get up nights or suffer from burning, scanty or frequent passages, leg pains, backache, or swollen ankles, due to non-organic or non-systemic Kidney and Bladder troubles, you'll make no mistake in trying the prescription called Cystex. Because it has given such joyous, happy relief to so high a percentage of such cases, Cystex is sold under a guarantee of money back on return of empty package unless completely satisfactory to you. Cystex costs only 35c at druggists and the guarantee protects you.

Higher Taxes Loom As Defense Offset

WASHINGTON, June 3 (AP)—New Congressional demands that the government tighten its belt and avoid greater deficits gave rise today to proposals for boosting special defense taxes beyond $656,000,000 a year.

The house ways and means committee set that figure before President Roosevelt's second message last week asking further expansion of the preparedness program.

Senator George (D.) of Ga. told reporters that the country would be in "a serious condition" unless $750,000,000 to $1,000,000,000 annually is provided in the pending tax legislation. Senator Brown (D.) of Mich. urged in a speech last night:

"Let us meet the challenge (of defense) by paying the bill."

'MUSTARD PLASTER'

Senator Vandenberg (R.) of Mich. proposed "complete reorganization of the government's finances" in talking with newsmen, and called the defense tax bill "a mustard plaster on a cancer."

Senator Capper (R.) of Kansas expressed the opinion in a radio talk that the proposed 10 per cent increase in income taxes would not be sufficient. He predicted that eventually Congress would have to lower the income tax exemptions.

While the ways and means committee pushed hearings on the tax measure in the hope of completing action this week, there were these other developments in the rearmament campaign:

1—The national executive board of the CIO was called into session with John L. Lewis today to determine its policy toward the defense program. Aides of Lewis said that the group probably would declare its intention to cooperate fully.

2—A manufacturers' committee agreed to report today to William S. Knudsen of the National Defense Commission on how, when and where a $200,000,000 list of machine tools for armament industries could be supplied. This is the first major step in gearing American industry to the needs of the military services.

3—Senator Pepper (D.) of Florida was understood to have suggested to President Roosevelt that the army and navy be authorized to "trade in" older warplanes to the makers, who then could resell them to the Allies for quick delivery. Critics argued that the United States should not weaken its own air forces at this time.

BEGIN SURVEY

4—The Federal Works Agency began a survey to determine how much public works labor could be transferred or trained for defense preparations. Administrator John Carmody said that the organization is equipped for virtually any type of civil construction.

5—The Senate took up the House-approved naval expansion bill, with every indication that it would be passed as expeditiously as other defense measures. The Senate naval committee, meanwhile, studied legislation to expedite building of ships already authorized.

The one proposal on which continuing criticism was heard among lawmakers was Mr. Roosevelt's request for authority to call the national guard to active duty, should he deem it necessary.

AIDS UNIT

GIFT—An order for ten ambulances for a unit operated by her friends today had been received in London from Countess Haugwitz Reventlow, the former Barbara Hutton. She cabled from Santa Monica, Cal.

International News Photograph Service

Police Hunt Bogus Air Stock Salesman

On complaint by officials of the American Airlines, police today searched for a bogus pilot who has sought to sell stock in the company to unsuspecting house owners.

Officials reported the man first attempted to rent rooms and then talked glibly about aviation matters before trying to unload fraudulent stock. It was further reported that he had charged many articles in department stores to the airlines.

World's Fair Crowds Break 1940 Record

NEW YORK, June 3 (AP)—The 1940 paid daily attendance record at the New York World's Fair was set yesterday by 378,360 visitors at 10 p. m., shortly before closing time.

It was the third biggest day for the entire fair, Sept. 3, 1939, boasting an attendance figure of 492,446 and Oct. 29, 421,299.

32 GET NURSES' CAPS

While Rev. John J. Mack, chaplain at Carney Hospital, pictured the duties of a nurse as a sacred trust, 32 members of the graduating class received diplomas from the hospital's school of nursing during exercises in the alumni auditorium, Old Harbor st., South Boston.

Quality Work at Low Prices

Special Offer Complete No extras $1.50 $1.50

Latest Reconditioned Oil Permanents successful on all Hair Textures. Don't delay. Other methods $2.50 and $3.50. Expert Hair-stylists.

Half Price Special—Special Shampoo and Finger Wave Bath for 50c Complete

FASHION BEAUTY SALON
128 TREMONT ST.
Corner Winter St. Dev. 0108
Open Evenings Until 9 P. M.
Walk-In Service

INDIGESTION
may affect the Heart

Gas trapped in the stomach or colon may act like a hair trigger on the heart. At the first sign of distress smart men and women depend on Bell-ans Tablets to set gas free. No laxative but made of the fastest-acting medicines known for acid indigestion. If the FIRST DOSE doesn't prove Bell-ans better, return bottle to us and receive DOUBLE Money Back. 25c.

It's What You Wanted!

At A Price You Can Afford to Pay—Unbelievable

Sale 21 and 17 JEWEL MEN'S-LADIES' WRIST WATCHES

MAN'S 21-JEWEL WRIST WATCH
Curved to Fit the Wrist
SALE PRICE $6.90

CHOICE $6.90
SOLD ONLY ON TERMS
WE'LL OPEN AN ACCOUNT FOR YOU IN 3 MINUTES — NO RED TAPE OR DELAY

ON SPECIAL TERMS ONLY 50c DOWN
50c WEEKLY
•
NO INTEREST OR EXTRAS
•
THIS SALE HELD TO OPEN NEW ACCOUNTS

Lady's Exquisite WRIST WATCH
17 JEWELS
Very Smart for the Graduate
SALE PRICE $6.90

NOTE:
Some few months ago we set out to find a watch value that would electrify Boston and focus city-wide attention on Lenox. Manufacturer after manufacturer said the kind of value we wanted was impossible. Finally we offered a big manufacturer our order for so many watches, he couldn't refuse. So here they are. ACT NOW! Watches like these at $6.90 are a once-in-a-lifetime opportunity.

EXTRA ADDED
100 MEN'S SMART 15 JEWEL Pocket Watches
COMPLETE WITH KNIFE and CHAIN
SALE PRICE $6.90

THE GREATER LENOX Jewelry Stores
570 WASHINGTON ST. (OPPOSITE AVERY ST.) BOSTON
653 MASS. AVE. (CENTRAL SQUARE) CAMBRIDGE

British Hold Port For French Comrades

Continued From Page 2

under constant German shellfire and aerial attacks.

They said great fires were still raging at Dunkirk as a result of the German bombings and that small towns and villages in the zone were a "shambles."

At least 1000 German planes and 15 fresh German divisions were reported pounding at Dunkirk, where rear guard defenders still held out to cover the evacuation.

PLAN NEW SMASH

Berlin reported constantly increasing pressure on Dunkirk, the Associated Press said.

The high command's communique indicated that northern France still was the main battlefield although Nazi armies prepared for a new smash in the west which informed quarters said might be launched anywhere between Norway and the Swiss border.

"No rest for the enemy" was the Nazi watchword.

The German high command admitted that the Allied rearguard still held Dunkirk, and that the German progress on the port from the west, south and east was slow because of "terrain which has been inundated and criss-crossed by numerous ditches."

"Fighting planes and dive-bomber units continued the attack on Dunkirk June 2," the German high command said. "In this action two destroyers, one patrol boat, one freighter of 5000 tons, were sunk, and one warship, two destroyers and 10 merchant ships damaged by bomb hits."

AIR RAIDS ON FRANCE

On the other side of the broadening war theater in France, the communique reported air raids extending as far south "as the Rhone valley and Marseille."

In the "No-Man's Land" zone between the Siegfried and Maginot lines, the high command said, German troops made a "forward thrust on both sides of Forbach" and "the enemy retreated to the Maginot line and left prisoners, weapons and equipment in our hands."

At the same time, the French high command reported "all quiet" on their vast western line. French officials predicted a lull of possibly three weeks before the Nazi thunder-heads could recoil and strike again forcibly.

More than 50 dead and 100 injured were left in the wake of the air attacks over the weekend.

BRITAIN CHEERS UP

The British people, recently in the depths of despair by entrapment of their army in Flanders, were noticeably more optimistic today.

Their joy leaped by bounds on announcement by War Secretary Anthony Eden that four-fifths of the "trapped" Britishers now were back in England.

Eden, who spoke briefly over the radio, indicated more than 140,000 Britishers had been rescued in addition to "tens of thousands of our French allies." He said other French troops had been removed from France.

Although large units of the Allied navies were employed around Dunkirk, the operations were carried out at the same time as reinforcements were being sent to the British-French naval concentration in the eastern Mediterranean, it was said.

Informed sources said the Mediterranean fleet had been "considerably" strengthened to meet any eventuality and is now more than a match for any sea force Italy could muster.

ALLIES OFFER LIMIT

Diplomatic circles said the Allies had gone as far as the could in offering to negotiate with Mussolini for satisfaction of Italy's "legitimate aspirations."

It was generally believed here the week would bring an answer to all questions concerning Italy's intentions.

There were unconfirmed reports that Prime Minister Churchill, shortly before assuming office, had sent Mussolini a letter expressing Britain's willingness to discuss Italy's territorial aspirations in post-war settlements.

Operations on the active war front, meanwhile, were highlighted by official announcement of new British successes in the air over Dunkirk.

PLANES FROM U. S. BEST

The air ministry declared that British fighter planes had destroyed or severely damaged 169 German planes in that area over the week-end and estimated British losses at 37.

American-built Hudson bombers were credited with playing an important part in these air battles. Three Hudsons, the air ministry said, broke up a formation of 40 German planes maneuvering to attack a convoy, and in 13 minutes shot down three Junkers 87 dive bombers.

On the home front King George put the prestige of the throne behind a campaign to speed armaments production. The press pictured the King testing a Bren machine gun during an inspection of an arms factory and he was quoted as telling the workers:

"We've got the men if you can give them weapons."

As a defense against parachuters and the landing of troops by plane all road signs were removed and trenches were dug across golf courses.

In Berlin military circles left no doubt that Germany is preparing another lightning stroke, and the week-end bombing of Marseilles by the Nazis hinted that the curtain is going up on new theaters of war.

Belief that action is being planned on a grand scale was heightened by the publication in morning newspapers of an appeal to "adventuresome, energetic German youth" to volunteer for training as air force officers.

MODERN WARFARE—With Italy on the verge of plunging into the European war, Italian weapons of war are poised, ready . . . and the nation today is mobilizing. Here, an Italian flame-thrower is used by an infantry detachment.

International News Photograph Service

2 British Hospital Ships Are Bombed

LONDON, June 3 (AP) — Two British hospital ships, the Worthing and Paris, were bombed and machine-gunned by German planes off the French coast Sunday, it was announced here today. Neither had British expeditionary force wounded aboard.

A 17-year-old boy was killed on one of the ships. The Paris was abandoned. The Worthing returned to port.

Royalty Hit Hard in British Casualty List

LONDON, June 3 (AP)—Disclosure that the Duke of Northumberland and other prominent Britons have been killed in action served as a warning to the public today to expect the army's heaviest casualties of the war when the Flanders casualty lists are published.

The death of the 27-year-old duke, a wealthy coal property owner, in the retreat to Dunkirk, was announced when his personal standard, a blue lion rampant, was flown at half-staff on the keep of Alnwick Castle, his stately ancestral home.

He was a lieutenant in the crack Grenadier Guards, his father's old regiment.

Evelyn Boscawen, lieutenant in the Coldstream Guards and 23-year-old heir to Viscount Falmouth, also was killed in action in Flanders.

It was announced today that 30-year-old Viscount Cowdray, a captain in the Sussex Yeomanry, was wounded in Flanders, and that his left arm had been amputated.

Viscount Cowdray captained the British polo team that played in the United States last year. His marriage to Lady Anne Bridgeman in July, 1939, was a brilliant social event.

ECONOMY GROCERY STORES

IVORY SNOW
medium package 10c
large package 21c
Ivory Flakes pkg 23c
OUR REGULAR PRICE

CAMAY
cake 6c
OUR REGULAR PRICE

P & G SOAP
WHITE NAPHTHA
4 cakes 15c
OUR REGULAR PRICE

CHIPSO
Flakes or Granules
large package 21c
OUR REGULAR PRICE

I LIKE THE FAST PACE IN SPORTS, BUT I WANT MY CIGARETTE SLOW-BURNING. I SMOKE CAMELS. THEY BURN SLOWER, GIVE ME EXTRA MILDNESS AND EXTRA FLAVOR

Florence Holliss, popular sportswoman

● In recent laboratory tests, CAMELS burned 25% *slower* than the average of the 15 other of the largest-selling brands tested—slower than *any* of them. That means, on the average, a smoking *plus* equal to

5 EXTRA SMOKES PER PACK!

NEXT time you light a Camel, notice how S-L-O-W-L-Y it burns. That's the secret of the *extra* mildness, *extra* coolness, *extra* flavor, and (see left) that extra smoking per pack. You see, fast burning creates excess heat...destroys flavor and fragrance. Light up a *slow-burning* Camel—and get all the *extras* your cigarette money can buy.

FOR EXTRA MILDNESS, EXTRA COOLNESS, EXTRA FLAVOR—

CAMELS

SLOW-BURNING COSTLIER TOBACCOS

BILIOUS?
Here is Amazing Relief of Conditions Due to Sluggish Bowels
Nature's Remedy NR TABLETS
If you think all laxatives act alike, just try this all vegetable laxative. So mild, thorough, refreshing, invigorating. Dependable relief from sick headaches, bilious spells, tired feeling when associated with constipation. Without Risk, get a 25c box of NR from your druggist. Make the test—then if not delighted, return the box to us. We will refund the purchase price. That's fair. Get NR Tablets today.
NR TO-NIGHT

LEARN TO DANCE! ENROLL NOW
Uptown School Modern Dancing
330 Mass. Ave., Com. 0526
Newest Steps Beginners a Specialty
15 Private Lessons $5
Hours 10 A M to 12 P M

THE TALK OF THE TOWN

CREATIVE'S SENSATIONAL Fiesta PERMANENT

Complete with Shampoo, Tint and Set

INTRODUCTORY PRICE $1.50

CREATIVE BEAUTY SALON
453 Washington St.
Room 307, Dexter Bldg. Opp. Jewett

Graphic Eyewitness Story of Paris Raid

Continued From Page 2

roof, wrecking the house," he said, his voice shaking. "My family had time to reach a deep shelter. They were not hurt."

"Three bombs fell 150 yards from where I was lunching today (four words censored) in the brilliant sunshine of a June day," Robert Okin, of the Associated Press foreign staff, cabled immediately after the raid.

SHOCK LIKE QUAKE

"The cafe where I was sitting trembled as though in an earthquake, and the shrill whine of bombs was plainly audible before the explosives crashed just around the corner.

"One flattened a district post-office into a mass of rubble. Another, apparently a small one, nearly took the corner off an apartment house. A third hit diagonally into the cellar of a bank, leaving the bank standing.

"For an area of a block around where each bomb struck, the streets were littered with glass and mortar. Pieces of steel girders lay crumpled in the middle of the street.

"In the distance black smoke was rising from a fire and the air was thick with dust for half an hour after the bombs dropped.

CALLS FOR WINE

"People sat calmly at tables in the cafe as the bombs fell.

"One man called for more wine in between explosions.

"Several army officers laid down their forks, but others continued to eat calmly. A few people went into the basement."

The first blast of the warning sirens sent thousands of Parisians to cover while the streets were filled with racing ambulances and first-aid trucks, all rushing for their appointed places.

As clouds of smoke began to rise one after another on the outskirts, it became easily apparent that German incendiary bombs were taking their toll.

Paris has had numerous air raid alarms in recent months and on May 21 a few bombs were dropped in the Seine-et-Oise district near Versailles. But it was not until today that Paris itself shook from the thud of falling bombs.

CAN'T SEE DEATH COMING

The immense explosive power of the German weapons was attested by the fact that buildings shook and window-panes rattled unceasingly as the bombs fell outside the city. The immediate assumption was that the Nazi planes were attacking military objectives such as railway junctions, factories and munitions stores, but in the intense confusion it was impossible to obtain details.

Due to the haze in the sky, Parisians had to rely upon their sense of hearing rther than sight to appreciate the extent of the raid. Those who were present during this long-feared assault agreed that the skies were literally "filled" with squadrons of attackers, if the noise they made were any criterion.

The alarm ended at 2:30 p. m., one hour and ten minutes after it sounded.

GLARE FROM FLAMES

Until the "all clear" came all dispatches and telephone calls were held up.

We are now sending reporters out to the bombed area to find out the extent of the damage. As I left the embassy roof I could see the red glare of flames shooting up from what appeared to be a group of apartment houses.

One eyewitness of the raid reported that 15 badly wounded men and women were carried into a shelter he occupied during the attack.

For the present, we are forbidden to give any indication of the locality of the hits.

Throughout the raid, the stunned populace of Paris remained calm. The general reaction was one of grim fury.

NAZI BOMBS BLAST PARIS

Continued From Page 2

where they were, eating calmly. One man ordered more wine.

Observers who spotted the first of the invading fleet, said the planes were coming over in great numbers.

From the roof of the American embassy, other observers noted that the dreaded bombers suddenly zoomed heavenward into the blue sky to get out of range of the anti-aircraft guns.

As the guns opened up, they were joined by machine guns mounted on rooftops. Then came the thunder of the French fighting ships taking off in pursuit.

Traders at the Bourse, idling in the sunshine or talking about the market, heard the outburst of gunfire, the noise of the planes, the piercing shrieks of the air raid sirens, and scattered like frightened ants from astirred up nest.

BLASTS, DUST, SMOKE

Night workers, dozing abed, grabbed their clothes and dashed for the security of basements and air raid shelters. The drone of the planes, the steady chatter of machine guns, the roar of the big guns continued.

When bombs struck the air was choked with dust. Peaceful streets were suddenly ripped up and littered with rubble, plaster, stones, broken tiles, twisted chunks of steel girders.

From the outlying districts smoke rose into the vision of men watching from roofs in the center of the city.

The crash of the bombs could be heard all over the city. Windows shook. Some fell out from the deep vibrations.

Dropping bombs sent up showers of dirt.

For an hour the alarm lasted, the dread mounting with every minute.

DEAD IN FACTORY

Fire engines and ambulances rolled swiftly across the city to bring aid to the wounded and halt the progress of the fires.

Inside a factory set afire, it was reported, there were dead and wounded workers.

In one street a bomb tipped a hole 35 feet deep and 40 feet in diameter.

Five hundred inmates of an old people's home fled at the first signal into air raid shelters. A bomb fell only 25 feet behind the institution's chapel.

Along the Seine windows were broken from the ground floor up to a height of seven stories.

PAST HISTORIC SPOTS

Climbing high to get out of range of the barking anti-aircraft guns, the German planes moved in fearsome parade over the center of the old city past Notre Dame, the Eiffel Tower, Church of the Madeleine and other historic places known to American tourists.

Paris has a normal peace-time population of 2,830,000, but now thousands of wax refugees crowd the city from nearly all European countries.—Editor's note.

U. S. INFANT BOMBED

The first bombs sent up clouds of dirt and smoke, and for an hour Parisians and fugitives from the war zone huddled in their shelters.

In one place four persons were wounded, none seriously. They were treated at a hospital which lay int he line of the bombers' flight.

A patient in the hospital was Mrs. Maurice Dalva, an American, of 20 West 58th st., New York, who gave birth yesterday to a baby girl. She and the baby were unhurt.

330,000 Captured Nazis Claim

BERLIN, June 3 (AP)—The capture of 330,000 British and French prisoners "in the course of the big destructive battle of Artois and Flanders" was reported today by the German high command. Its communique said this count was "preliminary."

NEW YORK, June 3 (AP) — A British broadcasting corporation announcement in German, heard here by NBC, said an entire German division had been wiped out by French forces near Rethel during a German assault on French positions. The report did not say when the fight occurred.

In a report from Paris, an NBC correspondent said French sources had declared Germany's losses in Flanders in the last 23 days totaled 600,000 men, three-fifths of the Nazi tanks and 2000 of their first line planes.

LONDON, June 3 (INS)—German airplane losses since May 20 total between 2500 and 2700 machines, authoritative British circles estimated today. Five hundred others are believed to have been damaged seriously, these quarters said. One-third of the planes lost were bombers, they claimed.

French Adviser Flying to F.D.R.

PARIS, June 3 (AP) — Count Rene de Chambrun, just returned from the battle of Flanders, was reported to be flying to Washington today to inform President Roosevelt on French military operations.

He retreated with the British to Dunkirk and was hurried to London with the first Allied troops to be taken from northern France so as to go to Washington as assistant military attache in the French embassy.

Relatives said he took a clipper plane from Lisbon last night.

Churchill Will Speak Tomorrow

LONDON, June 3 (AP)—Prime Minister Churchill is scheduled to make a statement in the House of Commons tomorrow (about 11 a. m., E. D. T.) on the withdrawal of the British Expeditionary Force from Flanders.

British, Norse Ships Collide; 16 Missing

LONDON, June 3 (AP) The sinking of the 1000-ton British steamer Winga off the northeast coast of Britain after a collision with the 1289 ton Norwegian steamer Jarnland was disclosed today when the Jernland landed eight survivors at a British port.

Sixteen of the Winga's crew are missing.

SUMMERFIELD'S
. . . WAREHOUSE IS THE PLACE TO FIND REAL FURNITURE BARGAINS.

WAREHOUSE OUTLET SUMMER CLEARANCE

More Than 10,000 Furniture Bargains-Savings 25% up to 75%

USED FURNITURE—FLOOR SAMPLES—MANUFACTURERS' CLOSE OUTS — ALL AT GREATER SAVINGS BECAUSE—BEING LOCATED IN OUR OWN WAREHOUSE WE PAY NO RENT—NO LIGHT—NO HEAT. TERMS AS LOW AS 50c WEEKLY.

Furnish Your Camp and Summer House at
SUMMERFIELD'S WAREHOUSE CAMBRIDGE OUTLET STORE

New FELT BASE RUGS
Reg. $8.95. 9x12 and 9x10.6 sizes. All in original cartons. NOW $2.88
Used and Discontinued POSTER and METAL BEDS
When New $8.95 to $12.95. Large Assortment All Finishes. All Sizes. NOW $3.97
New Double Innerspring STUDIO COUCHES
Reg. $24.50. All New Floor Samples. Select-ed Covers. NOW $12.64
New INNERSPRING MATTRESSES
Reg. $17.95. Some Floor Samples. All Sizes. Excellent Value. NOW $6.23
New 5 Piece BREAKFAST SETS
NOW $4.79
Buy Table 39.95 and 4 Windsor Chairs Unfinished Ready to Paint
LAMPS
49c
Includes Table Floor and Bridge Styles.
CAMPERS—SUMMER HOMES
HOTELS—BOARDING HOUSES
Buy your furniture NOW and SAVE at Summerfield's Outlet Store. We'll hold your purchase free for future delivery.
LIVING ROOM BARGAINS
2 Pc. LONDON CLUB SUITE Rust Tapestry. Used When New $98. NOW $7.49
2 Pc. MODERN LIVING ROOM SUITE—Rust Tapestry. Used Good condition When New $98. NOW $9.77
3 Pc. JACQUARD LIVING ROOM SUITE—Taupe and Blue Used When New $119 NOW $11.49
3 Pc. TAUPE MOHAIR LIVING ROOM—Excellent condition Used When New $139. NOW $18.84
2 Pc. FRAME LIVING ROOM SUITE—Green Frieze Used When New $149 NOW $24.95
BEDROOM BARGAINS
3 Pc. BEDROOM SUITE— Dresser, Bed and Vanity. Walnut Veneers on Hardwood. Good condition. Used When New $149 NOW $14.74
3 Pc. BEDROOM SUITE— Dresser, Bed and Vanity. Walnut Veneers on Hardwood Used When New $129. NOW $17.88
6 Pc. COLONIAL BEDROOM SUITE—Excellent condition Walnut Veneers on Hardwood Used When New $139. NOW $26.44
3 Pc. BEDROOM SUITE— Floor Sample. Colonial Maple Orig $79 NOW $32.88
3 Pc. MODERN BEDROOM SUITE—Walnut Veneers on Hardwood Used When New $98. NOW $36.84
Other Bargains Too Numerous to List
FREE PARKING
FREE DELIVERY
SUMMERFIELD'S WAREHOUSE OUTLET STORE
265 THIRD STREET—CAMBRIDGE—Near Kendall Sq.
Open Daily 9 to 5:30—Mon. Thurs. and Sat. Til 9 P. M.

Advertisement

WAKE UP YOUR LIVER BILE—

Without Calomel—And You'll Jump Out of Bed in the Morning Rarin' to Go

The liver should pour out two pints of liquid bile into your bowels daily. If this bile is not flowing freely, your food may not digest. It may just decay in the bowels. Gas bloats up your stomach. You get constipated. You feel sour, supk and the world looks punk.

It takes those good, old Carter's Little Liver Pills to get these two pints of bile flowing freely to make you feel "up and up." Amazing in making bile flow freely. Ask for Carter's Little Liver Pills by name. 25¢ and 25¢. Stubbornly refuse anything else.

FREE BOOKLET ON REMARKABLE TREATMENT FOR
STOMACH ULCERS
Due to Gastric Hyperacidity

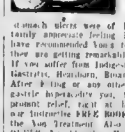

Charles J. Edert, Janesville, Wis., writes: "Your Pink Tablets have helped my acid stomach trouble so much I can't tell them too much enough for this medicine. I have gained weight just because of their hyperacidity—I eat regularly—and feel like eating. My doctor and my acid stomach troubles were of long standing and I certainly appreciate feeling like a well man again. I have recommended your's to some of my friends and they are getting remarkable relief too. Thank you." If you suffer from Indigestion, Acid Stomach Ulcers, Gastritis, Heartburn, Bloating, Sour Stomach, Pains After Eating or an other stomach trouble due to gastric hyperacidity, try Von's for prompt relief, right at home. No rigid diet. Get our instructive FREE BOOKLET which explains the Von Treatment. Also get our 30 DAYS TRIAL OFFER. No obligation. Write, 'phone or call at

BOSTON VON COMPANY
Dept. B-11, 128-A Tremont St., 5th Floor, Boston, Opp. Park St. Church

Gayety Film Reveals Vice

A New York vice investigation that was front-page news for months suggested "Gambling for Souls," the for-adults-only film melodrama opening today on the Gayety screen.

Bryant Washburn, favorite silent screen star, is co-starred with Martha Chapin in this story of a young wife whose love of luxury takes her from a protected home-life into the underworld dens.

The film purposes to show how insidiously these crime merchants work on human frailty. The attractive young matron's first introduction into this unsavory world was casual enough. With an acquaintance she had met at the bridge-club, she had gone to a luxuriously furnished gambling club with all the swank accessories of bar, floor-show, etc.

She's lucky at cards and hopes to win a lot of money. The other girl is a come-on for the club and gives the signal to let Martha win. She wins but she loses when she is introduced to "Million Dollar" Taylor, henchman of the proprietor. The latter takes her on a merry-go-round tour of the underworld and she is obliged to shoot her way out.

Supporting the co-stars are Florence Dudley, Wheeler Oakman, Robert Fraser, Ed Keane, Vera Steadman, Gaston Glass, Gay Sheridan and Janet Eastman.

Rochelle Hudson is starred in the co-feature, "Convicted Woman."

FLORENCE DUDLEY plays one of the featured roles in "Gambling With Souls," the screen melodrama now at the Gayety.

Pops Program

Leon Tumarkin will be the soloist at the Pop concert in Symphony Hall tonight, appearing in Tchaikovsky's First Pianoforte Concerto. Arthur Fiedler announces the following program:

Johann Sebastian Bach ..... Chopin-Godowsky
Gounod ..... Waltz
Rich Classical Selections ..... Percy Wenrich
Tone of the Nations ..... Waltz
John Philip Sousa ..... Marches
Tchaikovsky
Eugene Lang Tumarkin
"Wine, Woman and Song" ..... Waltzes
Strauss
Entr'acte in C Sharp Minor ..... Jacques Ibert
Fourth Dance from "Henry VIII" ..... German

Hinda Wassau Howard Star

Hinda Wassau, burlesque queen whose dancing and dimensions are equally diverting, is the Old Howard's come-hither attraction this week in the burlesque revue, "Yankee Doodle."

Hinda Wassau

Heading her supporting company are Cel Von Dell, night-club and burlesque favorite, Victor Wiles, who has the attention-getting qualities of Orson but is beautiful, Sonia Brown who is known on the West Coast as the "radium" dancer, and many other clowns.

Fred Binder and Jack Rosen, held over another week, have arranged a new comic routine. Harry Conway, "the original Emcee," is back again with more boisterous. Then, there are pretty Pat Page, James X. Frances, Flash and Sonia, colored dance team, the Emerald Sisters, Mae and Loretta Mumford, Conny Ryan, Lola Lane and the Creighton Trio. The chorus consists of 30 girls, beautifully equipped with new songs and costumes.

On the screen are "They Made Me a Criminal," with John Garfield, Ann Sheridan and the "Dead Ender" and "Law of the Pampas," with William Boyd.

Marlene's Dance Big Globe Hit

There must be something in a name after all, for burlesque's Marlene appears to affect the Globe's press department the same way the screen's Marlene does Hollywood's most blase publicity experts.

You gather that marvelous is the word for her, too, and that her "modern Lady Godiva" dance creation is something that should not be missed.

Holding her own with the dazzling Marlene this week is Lillian Harrizon, whose Soamafrie Zombie dance is said to parallel the Godiva number in daring. Miss Harrison has made such a hit with the Globe patrons she has been held over a second week.

Making it a quartet of queens are Clara Scott, who found much favor with Porto Rican audiences not so long ago, and Lovesa Leigh, who manages to leap in the course of her dancing and still be languorous about it.

As a background for all this pulchritude, the 30 Bernardolls are no wall-flowers.

On the funny side are Mandy "Hit the Road" Kay, Harry Ryan, Irving Benson and Milton Frome. Vaudeville's contribution includes the Six Men of Melody with June Starr, the Dashing Doherty Dancers and "Midnight Intrude."

MARLENE, whose "Modern Lady Godiva" dance creation is a big sensation on the Globe's stage this week.

PIERSON TO DIRECT

Arthur Pierson has been engaged as director of the North Shore Players at Marblehead this summer. Ambrose Costello again will act as stage manager.

Players' Club Stages Revival

After an interval of four years, The Players Club will resume its annual custom of staging a revival tonight when it presents Congreve's "Love for Love," with an all-star cast for one week only at its Manhattan clubhouse.

The brilliant cast includes Dudley Digges, Romney Brent, Peggy Wood, Bobby Clark, Dorothy Gish, Leo Carroll, Edgar Stehli (who played it in 1925), Violet Heming and A. G. Andrews.

The New York Times' Brooks Atkinson describes this Restoration comedy of manners as "a dullish piece of obscenity involving tiresome characters."

"Boston After Dark," by George Holland, appears every day in the Boston American.

AMUSEMENTS

AMUSEMENTS

10c 15c 25c
GAYETY
ALL WEEK STARTS TODAY
CONTINUOUS 9 A. M. 'TIL 11 P. M.
YOU WILL SEE THRILL-SHOCKING TRUTH!
THE DYNAMITE EXPOSE
THE BIG SHOTS TRIED TO STOP
meet THE MADAM QUEEN OF THE UNDER WORLD DEALER IN BEAUTY AND LUST!
THEY WORE SILKS AND SABLES HIDING STRIPES OF SHAME... THE PICTURE THAT DARES TO TELL ALL!
GAMBLING with SOULS
POSITIVELY NO CHILDREN ADMITTED
STARK-NAKED REALISM!
CO-FEATURE CONVICTED WOMAN

LOEW'S STATE & ORPHEUM
TWO SMASH HITS!
LEIGH TAYLOR WATERLOO BRIDGE
with VIRGINIA FIELD
THE LONE WOLF meets a Lady
Warren William
COMING SOON
SPENCER TRACY in "EDISON THE MAN"

Symphony Hall—Com. 1125
TONIGHT at 8:30
POPS
ARTHUR FIEDLER—Conductor
All Tickets On Sale 2 Weeks In Advance

UPTOWN STAR DUST
Starts 1000 2:10 Seats 30c At All Times
LINDA DARNELL JOHN PAYNE
ALBERT DEKKER JANICE LOGAN
DR. CYCLOPS

TRANS LUX
"CARGO of CHICAGO," LLOYD NOLAN
BETTE DAVIS in "IT'S LOVE I'M AFTER"

BOWDOIN CAPTIVE
Joan CRAWFORD Clark GABLE in STRANGE CARGO
WAYNE MORRIS • DOUBLE ALIBI

CONT. 1 P.M. BEACON FILM CO. 2555
MAE WEST — W. C. FIELDS
"MY LITTLE CHICKADEE"
ALSO: "ONE HOUR TO LIVE"—CHARLES BICKFORD

NORMANDIE 15¢ TIL 6 P.M.
LOUIS ARMSTRONG ON CHRISTIAN
OH, JOHNNY, HOW YOU CAN LOVE
COMING THUR IT'S A DATE
GRAPES OF WRATH

TREMONT
DAILY 25¢ TILL SIX
LAURENCE OLIVIER "REBECCA"
SPENCER TRACY "DISORDERLY CONDUCT"

SQUARE
Boris Karloff, "Mom Thy Custer's Keeps" "Girl From Mexico"
IN HEDFORD SQ.
Wed.—Miriam Hopkins "THESE THREE DRUMS"

PARAMOUNT & FENWAY
Walter Pidgeon-Claire Trevor-John Wayne
"DARK COMMAND"
Ray Milland, "FRENCH WITHOUT TEARS"
SCOLLAY & MODERN
DOROTHY LAMOUR-ROBERT PRESTON
"TYPHOON"
Charlie Ruggles, "OPENED BY MISTAKE"
Wash. St. OLYMPIA
MICKEY ROONEY "Young Tom Edison"
"TWO GIRLS ON BROADWAY" Lana Turner

METROPOLITAN NOW
JAMES CAGNEY PAT O'BRIEN ANN SHERIDAN
TORRID ZONE
with ANDY DEVINE
PLUS "FUGITIVE from JUSTICE"

GLOBE WASHINGTON ST. near STUART-HAN. 0889
Glorified BURLESQUE
LAST 4 DAYS
Beautiful Eye-Filling 'MARLENE'
The Modern "Lady Godiva"
IN A BURLESQUE THAT YOU'LL SCREAM AT THE ANTICS OF . . .
MORN. 15-25 MAT. 25-35 EVES. 35-50 EXCEPT HOL. MATS
★ CHAS. (RED) MARSHALL
★ MANDY (Hit the Road) KAY
GIANT CAST OF 65
3 COMPLETE SHOWS DAILY 12 NOON 2:30—8:15
STARTS FRIDAY • SEATS NOW!
AN INNOVATION:
AN ALL STAR COLORED REVUE!
BOOGIE WOOGIE
★ FESS WILLIAMS' REGAL BAND ★
★ 5 CRACKERJACKS ★
★ GEORGE WILLIAMS ★ DEWEY BROWN
★ PEP and PEPPER ★ CAST of 50
BIG MID-NITE JAMBOREE
FRIDAY JUNE 7TH
SEATS NOW

KEITH MEMORIAL NOW
BING CROSBY-GLORIA JEAN
If I Had My Way
Also—New WALT DISNEY DONALD DUCK Cartoon
2nd FEATURE
SHE'S DANGEROUS!
GIRL IN 313
FLORENCE RICE KENT TAYLOR

RKO BOSTON
ON STAGE IN PERSON
HORACE HEIDT
AUDITIONS TREASURE PROGRAM CASH AWARDS EVERY SHOW
SCREEN
FIRST BOSTON SHOWING
Tom Sawyer Takes Over
GEO. SANDERS WENDY BARRIE

COMMUNITY theatres
Programs for MONDAY

ALLSTON—JAMAICA PLAIN

ALL. 1200 CAPITOL JAMAICA JAM. 1100
MICKEY ROONEY "YOUNG TOM EDISON" Lana Turner-Geo Murphy "2 Girls on Broadway"
M. Dietrich-J. Stewart DESTRY RIDES AGAIN
S. Temple "BLUEBIRD" TODAY—Lundy Day

CAMBRIDGE

Central Sq.-Harvard KIR 4663
MICKEY ROONEY "YOUNG TOM EDISON" Geo. Ashy-Jane Sterry "GAUCHO SERENADE"
(Spen. Tracy-H. Lamarr "I TAKE THIS WOMAN" Alice Faye-R. Greene "LITTLE BIG NEW YORK"

DORCHESTER

TAL. 4040 Codman-Franklin TAL. 5700
Clark Gable "STRANGE CARGO" Joan Crawford
LINDA "STAR DUST" JOHN PAYNE DARNELL

Fields Cor. Tal. 2700 Morton Gen. 6300
ERROL FLYNN—MIRIAM HOPKINS "VIRGINIA CITY" and "CALLING PHILO VANCE"

MATTAPAN—DORCHESTER

BLU. 1200 Oriental-Strand COL. 2000
MICKEY ROONEY "YOUNG TOM EDISON"
LANA TURNER "2 GIRLS ON BROADWAY"

ROXBURY

MIG. 0100 RIVOLI
MICKEY ROONEY "YOUNG TOM EDISON" Lana Turner-Jane Blondell "2 GIRLS ON BROADWAY"

MIG. 0041 Dudley-Shawmut GAR 1370
KARLOFF-LUGOSI "THE RAVEN" "CHAN IN PANAMA"
ERROL FLYNN ★ MIRIAM HOPKINS "VIRGINIA CITY" "Calling Philo Vance"

SOMERVILLE

CENTRAL SQ. STRAND
BURGESS MEREDITH "OF MICE & MEN" Joel McCrea-Rae Kelly "He Married His Wife"
SPENCER TRACY NORTHWEST PASSAGE Ten Brown-Peggy Moran "OH JOHNNY OH!"

Hollywood Notes -:-

By Harriet Parsons

Pinch-Hitting for Louella O. Parsons, who is on vacation

HOLLYWOOD, June 3—Seems a trifle early to be announcing football yarns, but maybe Paramount wants to make sure of being the first this season to come forth with a gridiron epic.

Anyway they'll produce a little number called "Touchdown" (what, again?), and Wayne Morris has been borrowed from Warners for the starring role. I should say both starring roles since Wayne will play two brothers, one studious, the other athletic. He'll also have two leading ladies, Virginia Dale and Lillian Cornell, who played Ellen Drew's sisters in "Buck Beany Rides Again." Anthony Veiller will start production in July.

• • •

From LOP in Honolulu:

Surprised to **Virginia Dale** learn that Rex Ingram is living here and writing a book. Alice Terry has been here with him but has now returned to the states. Visited the Waikiki Theater, new since we were here, and the manager told me "Gone With the Wind" has made Vivien Leigh extremely popular with the Islanders. Speaking of popularity, Irene Dunne made scores of friends. Everywhere they speak of her as the lovely lady.

Dorothy Lamour won great favor and so did Bette Davis. Andrea Leeds thanked every one of the fans with a gracious letter and I have heard her praises sung, too. My advice to Ginger Rogers is to come back here and never again pull the stunt she did when she landed and stepped off the ship in a dark wig. The social set here left her absolutely alone and the fans didn't even ask for autographs.

Honolulu fans are very well behaved and expect to be treated equally well themselves. Thousands of them resented Ginger's aloofness. Hawaii is a gracious spot and deserves graciousness from those who come here.

U. S. Refugee Ship Heads for New York

GALWAY, Ireland, June 3 (AP)—The United States liner President Roosevelt, emblazoned with the Stars and Stripes, was headed for New York today with a passenger list of American war refugees that strained her accommodations to capacity.

A formal check showed that 720 passengers were aboard, the American embassy in London announced.

Shipping officials cut a lot of red tape to allow 10-year-old Peter Duffy aboard as the last passenger. Peter traveled alone to join his father in Gary, Ind. His mother died recently in England.

Since Peter had a British passport there was some doubt at first whether he would be allowed on the ship.

The passengers wore life preservers when the liner, her departure delayed while she took on 500 tons of water, finally pulled out of this west coast port last night.

An International News Service dispatch said the German government sent a formal note to Alexander Kirk, United States charge d'affaires, promising to comply with a formal request that the liner Washington be granted safe passage across the Atlantic. The Washington is en route to the United States from Genoa, Italy. A similar undertaking has been given for the President Roosevelt. — Editor's note.

AMUSEMENTS

PHONE CAPITOL 1565 MORNING PRICES 25 and 35 Cents — OLD HOWARD — 3 COMPLETE SHOWS DAILY at 12 (NOON)-2:30-8:30 P.M. MIDNIGHT SHOW EVERY FRIDAY at 11:30 P.M.

Darling, charming, exotic gals do their stuff the way you like it. Every name a picture and you'll get out of the corner of your eye some of the prettiest pins in town and from, to & only known to the initiated. Now in the all-star revue, brought to you in the auspicious setting of the

THE MOST THRILLING AND DARING SHOW OF THE SEASON!

EXTRA ADDED FEATURE — HINDA WASSAU — SHE OUTSIZES 25 "REAL" GIRLS — WALTER WINCHELL — SHE'S HERE IN NEW AND DAZZLING COSTUMES

PLUS! THE YANKEE DOODLE BURLESQUERS

"The BELLE OF THE WEST" — CEIL VON DELL — SHE'S A PEACH — VICKIE WELLES — A DARING CHARMER — ISOBEL BROWN

HELD OVER BY POPULAR DEMAND — Fred BINDER · Jack ROSEN — HARRY CONLEY

"The IRRESISTIBLE SIREN" — PAT PAIGE — FLASH and SUNDA — EXOTIC COLORED DANCERS — EMERALD SISTERS — TWO LITTLE KNOCKABOUTS

James X. Francis: Mae & Loretta Monford; Conny Ryan; Lia Lane; Chas. on Trio. 60 People in cast with 30 "Yankee Doodle" Dancers

NEXT WEEK—Wm. Kelly—Diane Rosario—Lou Sis—Trio

Programs AT YOUR NEIGHBORHOOD THEATRE FOR MONDAY

ARLINGTON

ARL. 1197 — REGENT — AWARD TONITE! Carole Lombard-R. Ahrens "VIGIL IN THE NIGHT" "SLEEPERS CREEPERS" — MAT. 2—EVE. 7:15

BACK BAY—KENMORE SQ.

KENMORE — Little Old New York — FRED MacMURRAY — ALICE FAYE

BOSTON

SOUTH STATION — INFORMATION PLEASE — HOLLAND-SEATTLE travels — Latest WAR FILMS — Pete Smith

BROOKLINE

COOLIDGE CORNER — Deanna DURBIN — IT'S A DATE — Kay KYSER — THE MAN WHO WOULDN'T TALK

BROOKLINE VILLAGE

BROOKLINE — ERROL FLYNN — VIRGINIA CITY — MIRIAM HOPKINS — "MY LOW IS QUILT"

CAMBRIDGE

UNIVERSITY — Deanna Durbin "It's a Date" — A "HOUSE OF SEVEN GABLES"

CHARLESTOWN

THOMPSON SQ. — LINDA DARNELL — "STAR DUST" — JOHN PAYNE — Richard Dix - Chester Morris — 'MARINES FLY HIGH' — Mat. & Eve. Dishes to Ladies

DORCHESTER

DORCHESTER — GEN. 9700 — MAT. 2—EVE. 7 — Deanna Durbin, It's a Date — Also "EAST SIDE KIDS"

GEN. 2200 — MAGNET — EDW G ROBINSON, "the Ehrlich's Magic Bullet" — Jackie Cooper-Betty Field "SEVENTEEN" — CONT. 1 TO 11:30

EVERETT

EVE. 7:00 — CAPITOL — PARK — EVE. 7:00

WALLACE BEERY "MAN FROM DAKOTA" — PRISCILLA LANE, "Three Cheers For the Irish" — Henry Fonda-Jane Darwell — Grapes of Wrath — YOUNG AS YOU FEEL

LYNN

LYNN OPEN-AIR AUTO THEATRE — Sit in Your Car—See & Hear Movies On the Lynnway-Broad St. Extension Rt. 1A — Kay Kyser-Adolphe Menjou — 'THAT'S RIGHT YOU'RE WRONG' — Charles Bickford-Barton MacLane "MUTINY IN THE BIG HOUSE" — CONTINUOUS DUSK TO MIDNITE

MEDFORD

MEDFORD — MYSTIC 1800 — MAT. 2—EVE. 6:45 — Errol Flynn-Miriam Hopkins—"VIRGINIA CITY" Martha Rye in "THE FARMER'S DAUGHTER"

THEATRES NOTICE! Capacity audiences are attained by reaching the masses and not the classes. Your theatre depends on volume to create a most profitable operation. The Daily Record-Evening American has the largest circulation by far of any other Boston daily newspaper combination.

These Are Facts! . . Not Opinions!

MALDEN

GRANADA — CONT. • MAL. 7650 — MADELEINE CARROLL-BRIAN AHERNE — "MY SON"—JONES FAMILY "ON THEIR OWN"

MYSTIC — TONIGHT • Free Parking FREE AWARD • MAL. 7650 — Cable and Crawford — "Strange Cargo" — See Patrol!

ORPHEUM — MAT. 1:30—EVE. 7:30 — EVES. ALL SEATS 25c — Spencer Tracy-Robt. Young, "NORTHWEST PASSAGE" Richard Dix-Lucille Ball "MARINES FLY HIGH"

MAPLEWOOD — MAT. 1:45-15c — EVE. 7:30-25c — 2nd FRONTIER Preston Foster-Ellen Drew "Man Who Wouldn't Talk"—Lloyd Nolan-Evelyn Ankers

NORTH STATION

LANCASTER — 1:30, 5:00, 11 A.M. to 11 P.M. — HENRY FONDA "GRAPES OF WRATH" "FIVE LITTLE PEPPERS AT HOME"

QUINCY

STRAND — QUINCY — Joan Crawford-Clark Gable-Robert Taylor-Edgar Bergen — STRANGE CARGO — "DR. CYCLOPS" — Joan Blondell-Brian Donlevy — THE GLEASONS — "And One Was Beautiful" — "Escape Girl to Texas"

REVERE

BOULEVARD-REVERE — REAL SHOW AT BOTH THEATRES — GIRLS 2,000 — 'DR CYCLOPS' — TECHNICOLOR — LINDA DARNELL-JOHN PAYNE — "STAR DUST"

SAUGUS

DRIVE-IN THEATRE — CLAIRE TREVOR-JOHN WAYNE — 'ALLEGHENY UPRISING' — OTHER SHORTS-LATEST NEWS — CONT. NIGHTLY 6:45 to ENTIRE — STARTS at DUSK-LAST SHOW 10:15

SOMERVILLE

DAVIS SQ. — SOM. 2290 — MAT. 2-5-8:45 — "HONOR AMONG THIEVES" — Carole Lombard "Vigil in the Night" — Also "Sabotage"

TEELE SQ. SOMERVILLE BROADWAY

GENE AUTRY — LOUISE PLATT — "RANCHO GRANDE" — JUNE STOREY — DONALD WOODS — FORGOTTEN GIRLS — Somerville Thea Every Mon Nite—Encyclopedia Nite

SOUTH BOSTON

STRAND — BROADWAY — Deanna Durbin — "IT'S A DATE" — "CHAN IN PANAMA" — Ladies' Dinnerware FREE! — Bing Crosby-Bob Hope — "ROAD TO SINGAPORE" — "MY SON IS GUILTY" — PLUS "LUCKY"

SOUTH END

NATIONAL — Mat. 2:30-Cont 12:30-11 — "BROOK SIDE" — Wm West-W C. Fields, "MY LITTLE CHICKADEE" — Pat O'Brien-Ruth Terry, "SLIGHTLY HONORABLE"

WATERTOWN

WATERTOWN SQ. — MID. 0029 — John Wayne-Claire Trevor, "ALLEGHENY UPRISING" Mae West-W. C. Fields, "MY LITTLE CHICKADEE"

WEYMOUTH

DRIVE-IN THEATRE — BETTE DAVIS-LESLIE HOWARD — "OF HUMAN BONDAGE" — "SWINGNET"+"GOLF CRUMPS" — OTHER SHORTS & LATEST NEWS — CONT NIGHTLY RAIN or SHINE — STARTS at DUSK-LAST SHOWIOIS — COPYRIGHT 1939-DRIVE-IN-THEATRES CORPORATION

WINTHROP—DEDHAM

WINTHROP and STATE — COMMUNITY — DR. CYCLOPS — 'And One Was Beautiful' — Lee. Olivier-Joan Fontaine — "REBECCA" — "British Intelligence"

Movie Clock

ORPHEUM — "Waterloo Bridge": 9:30, 12:40, 3:50, 7, 10:10. "The Flame Within": 11:20, 2:30, 5:40, 8:50.

METROPOLITAN — "Third Degree": 10:45, 1:10, 3:35, 6, 8:25. "Enemy from Dark": 11:55, 2:20, 4:45, 7:10, 9:35.

STATE — Last Week — "Mr. & Mrs. Smith": 11:15, 5:10, 8:40. "Arizona Bound": 11:05, 3:05, 6:55, 9:50.

KEITH MEMORIAL — If I Had My Way": 11:40, 1:45, 4:20, 7:05, 9:30. "Gangs of New York": 10:20, 12:25, 3:40, 6:55, 9:15.

PARAMOUNT — Dark Command": 9:10, 12:15, 3:25, 6:35, 9:55. "Private Affairs of Bel Ami": 11:20, 2:30, 5:40, 8:50.

EXHIBITION — "The Great Profile": 10:30, 12:20, 2:15, 4:05, 8:00, 10:10. "Stage Door Canteen": 9:10, 12:50, 4:45, 8:40. "Dr. Ehrlich's Magic Bullet": 11:55, 4:30, 7:30, 10:30. "It's Love I'm After": 9:40, 12:50, 3:05, 6:10, 8:40.

FENWAY — Dark Command": 1:30, 6:00, 9:45. "French Without Tears": 2:45, 5:15, 8:00.

SOUTH STATION—"Information Please", war films, travel, Donald Duk, sports, 9:30 a.m. to 11:30 p.m.

UPTOWN — "Dr. Cyclops": 2:30, 5:35, 8:50. "Arizona": 1:00, 4:10, 7:20, 10:30.

BEACON — "My Little Chickadee": "One Hour to Live": 9 a.m. to 11:30 p.m.

SQUARE — "Gulf from Mexico": 1:20, 2:55, 5:35, 8:25. "The Man They Couldn't Hang": 1:50, 4:30, 7:10, 9:50.

SCOLLAY — Typhoon": 11:40, 1:50, 4:35, 7:20, 9:40. "Opened by Mistake": 11, 12:40, 3:20, 5:30, 8:00.

GLOBE — dorter's Gulf", Mich. on Intruder": 9 to noon, 3 to 8:30. Burlesque, 12, 2:15, 8:15.

BOWDOIN — "Strange Cargo": 9:11:50, 1:10, 4, 9:20. "Double Alibi": 11:40, 2, 5, 8:10.

OLYMPIA—"Young Tom Edison": 11:20, 1:05, 2:55, 6:45, 9:35. "Two Girls on Broadway": 9:05, 11:50, 2:40, 5:40, 8:25.

MODERN—"Typhoon": 10:50, 1:15, 4:20, 7:05, 9:50. "Opened By Mistake": 9:15, 12:20, 3, 5:45, 8:30.

NORMANDIE—"Oh, Johnny, How You Can Love": 10:50, 1:20, 3:55, 6:15, 9. Courageous Dr. Christian", 9:30, 12:05, 2:45, 5:10, 7:40, 10:15.

GAYETY—"Gambling With Souls": 11:40, 1:25, 3:10, 7, 9:45. "Convicted Woman": 9:30, 12:05, 2:55, 5:35, 8:25.

TREMONT — "Disorderly Conduct": 9, 12:30, 4:15, 8:05. "Rebecca": 11:25, 2:55, 6:45, 9:15.

HOWARD—"They Met in Me a Cyclone": 10:15, 6:45. "Law of the Pampas", 9, 2:40. Burlesque; 12, 2:30, 8:30.

SUFFERERS FROM ARTHRITIS Rheumatism, Neuritis, Neuralgia, Sciatica

KODICON

REGULAR OR VITAMIN B'

If you are looking for relief from the nerve wracking pain incident to any of the above ailments, try Kodicon. Kodicon contains no narcotics, opiates or injurious ingredients. Call or write us for liberal FREE SAMPLE.

KODICON PRODUCTS CO., Inc. 5 Bromfield Street, Boston

CROQUIGNOLE OIL WAVE

Our Reputation—Quality Work

Finest Materials Used

$3 Complete

Even if your hair is fine, oily or grey in color we can give you a superior Permanent always. Waves and Curls that stay! Cut, Shampoo, Hair Cut and Finger Wave included.

NEW REMOTE CONTROL PERMANENTS $5.75

SPECIAL OFFER — Shampoo and Finger Wave 50c Complete — Have Your Ends Curling Permanently by Croquignole Method $1.50 Special Offer

With or without appointment

DORSAY Beauty SALON — 7 WEST ST. — Immediate Service — Near Wash. St. — DEV. 5066 — Open Evenings

Kane's — HOME OF MASTERBILT FURNITURE

Reupholster Your Old Living Room All 3 Pieces GIVEN At No Extra Cost OCCASIONAL CHAIR with every 3-Piece Suite Re-upholstered

Rebuilt--All New In Our Own Shop!

YOUR 3 PC. LIVING ROOM SUITE $32.50 $1 WEEK

Completely REFINISHER — SPRINGS RESET and RETIED — ALL JOINTS REGLUED and Strengthened

Choice of Attractive Covers

We call for your suite and re-deliver it to you ALL Brand New except the frames which are completely renewed. All work done in our own shop and GUARANTEED as to construction and workmanship

Don't Miss This Sale! If You Can't Come In MAIL THIS COUPON

I am interested in having my living room re upholstered. Please send samples of fabrics to

NAME .....

STREET .....

CITY .....

Mail Orders Filled Within 30 Miles of Boston

Phone Com. 6110

or Visit Either Kane Store and a representative will call with full information and cover samples without obligation on your part

Boston Store Open Every Evening Till 9

Kane's

Shop at Your Nearest Kane Store

Boston: 740 Washington St. Cambridge: 505 Mass. Ave.

WALTHAM—390 Moody St. QUINCY—1546 Hancock St.

MALDEN—9 Dartmouth St.

Seek New Suspect In Allyn Slaying

WESTFIELD, June 3—A second man, described as poorly-dressed and with a foreign accept, was sought by officials in the Allyn murder case today after a tip from a prominent Reading clubwoman.

The man, about 45 years of age, five feet nine inches tall and wearing a hat set back on his head, was ejected by Prof. Lewis B. Allyn from the latter's home five weeks before he was mysteriously shot to death, police were told.

The information was contained in a letter from Mrs. Gene Williams of Reading to Mrs. Allen H. King, wife of the local Y. M. C. A. head, according to Dist. Atty. Thomas F. Moriarty.

VEIL OF SECRECY

Some secrecy was thrown around the new development by investigators who still are seeking a tall, well-dressed, gray-haired man who mysteriously boarded a train here on the night of the murder and disappeared after getting off at Pittsfield, 50 miles away.

But it was learned that Mrs. Williams made a secret trip to this city, after her letter was turned over to officials, and helped them in a reconstruction of happenings at the Allyn house on the night of the stranger's intrusion.

Mrs. Williams, who had been attending a Y. M. C. A. convention, was a guest at the Allyn home, and saw the stranger, it was said. The professor later was so upset that he excused himself from the parlor after ejecting the visitor, police were told.

PASSED DOOR

Mrs. Allyn was upstairs at the time, according to Mrs. Williams, and did not know of the incident. Neither was she able to say who the intruder might have been.

Mrs. Williams said she and the professor were chatting in the parlor at about 10 o'clock that night when the intruder passed across the threshold of the front vestibule before the professor reached the second door of the home.

"When he saw the professor, he said something in a loud voice and in foreign accents, it seemed to me, but as he glanced across the room and saw me, he lowered his voice and head."

Mrs. Williams wrote Mrs. King of the incident shortly after Allyn was slain at his home. Mrs. King, after consulting the widow, turned the letter over to Dist. Atty. Moriarty.

Love Slayer's Victim Buried

Watertown police and Middlesex County authorities today interrupted their investigation of the slaying of Katherine C. Nauer, 17, while her funeral was conducted in Brighton.

A requiem mass was solemnized at St. Columbkille's Church following services at Miss Nauer's home in Dustin st. Burial was in Mount Benedict Cemetery, West Roxbury.

Afterwards, relatives of the girl were questioned by police concerning her friendship with Frank W. Gomez, 23, of Orkney rd., Brighton, held for her murder. He continued to maintain silence at Psychopathic Hospital.

He was quoted by Brighton police as having confessed he stabbed the girl because she refused to marry him. Her bruised and lacerated body was found in his flaming auto.

Councillors Campaign For South Boston Gym

City Councillors Thomas E. Linehan and Joseph M. Scannell today led a campaign for a new South Boston gymnasium, following a mass meeting in the Peninsula district.

Both councilors, speakers at a meeting in the Municipal building, declared they would seek city council approval for erection of a gymnasium with money from the George Robert White fund.

WEATHER

LOCAL—Generally fair today and tomorrow; not much change in temperature.

New England—Generally fair and little change in temperature today and tomorrow.

Coldest Day to Date—8 degrees, Jan. 26.
Warmest Day to Date—83 degrees, June 2.
Average Temperature Yesterday—70 degrees.
Deficiency in Heat to Date—324 degrees.
Total Precipitation to Date—18.46 inches.

OBSERVATION AT 11 A. M.

BOSTON	77	Augusta	71
Providence	77	Montpelier	76
Hartford	75	Concord	77
Barometer	29.94	Wind	NW
Humidity	56	Wind velocity	11

High Tide—10:28 p. m.
Low Tide—4:15 p. m.
Height of Tide—9 ft. 7 in. p. m.
Sunrise—5:09 a. m.
Sunset—8:16 p. m.
Length of Day—15:07.

Airline flights between Boston, Bangor and Caribou and Boston and Montreal on schedule.
Boston to New York, Boston to Cleveland, Boston to Chicago and New York to Washington on schedule.
For last minute information call East Boston 2000.

FOR THE GRADUATE

PERMANENT WAVES $2.50 from GORNEY BEAUTY SHOPS IN KRESGE'S

Temple Place at Washington St.
Tel. DEV. 8963

202 Boylston St. at Park Sq.
Tel. CIR. 6842

TABLE PADS

WITH ASBESTOS TOP

PHONE OR WRITE

—our representative will call at your home for measurements. "No charge for this service." Evening appointments made

MADE TO MEASURE TO FIT ANY SHAPE TABLE

1.39 3 DAYS ONLY

Super Heavy Pads at Reduced Prices. ASK TO SEE OUR DE LUXE PAD

UNITED TABLE PAD CO.
31 Bedford St., Boston

Phone DEV. 6800

EVENING APPOINTMENTS MADE

SHOPPING WITH

Dearest Anne,

In spite of the seige of bad weather that we've been having all the Boston shops are getting ready for the summer season with more values than you can shake a stick at—of course the SUN has to shine again—and when it does you simply must be prepared:

Wedgie Playshoes At Dunn's, $1

I couldn't believe my ears when I heard about wedgie playshoes at $1 a pair, so I ran right down to Dunn's to see for myself. Sure enough, there they were—so gay and colorful that no one could ever resist them. I bought two pair for myself and now I'm passing the tip on to you. Don't delay! Get in to Dunn's just as fast as you possibly can and get a pair to match every outfit. The sandals come in blue and blue, red and white, red and blue, blue and white—the oxfords in blue and blue or white and multi. All sizes. Dunn's is at 85 Summer St. Mail orders 15c extra.

Elizabeth G. Sparkes Electric Needle Specialist

has had 22 years of experience—this experience plus her unusual skill has won for her thousands of well satisfied patients. Miss Sparkes uses the Chaleur Method of hair removal which so successfully removes unwanted hair painlessly and permanently. She also uses her 40 needle machine, the only one of its kind in Boston, which has time and time again proved highly successful and efficient. Recommended by physicians. MISS ELIZABETH SPARKES, 120 Tremont St., Rm. 333. HAN. 7592.

"Won't-Tell" Dresses for Mothers-To-Be, $5

You need look no longer for maternity dresses that are different, for there are styles galore in the new, crisp crepe sheers to make you look your loveliest. The jacket dresses with the new drawstring and gathered front treatments are a joy to all "Ladies-In-Waiting." The model sketched is priced at $5.00 and there are many others priced from $5.00 up. Sizes 12-20. The Maternity Gown & Corset Shop is at 12 West St., Bigelow-Kennard Bldg. Hub. 6410.

Here's a Slack Ensemble That Men Will Really Take To

Here's a way to make sure that Dad will like his gift on Father's Day—or any other day for that matter—get him a gift that he himself would pick. This slack ensemble (sketched below) at Filene's for only $5 has more features than the new 1940 automobiles. As a cooler-offer after a hard day at the office—or for summer sports and beaches—this cool washable cotton rayon slack ensemble is as practical as it is good looking. In-or-out shirt—pleated slacks with self-matching belt—full roomy slacks—soft, full shirt are all the important features a man looks for in a slack-suit—and this one has them ALL. Comes in contrasting shades of light Tan shirts—brown slacks; light green shirts—green slacks and light blue shirts—dark blue slacks. Only $5 complete for slacks and shirt. If you order by mail—send trouser size—30 to 42—shirts come in small—medium—large. Filene's Men's Store. Mail orders or phone HUBbard 4250 until 9 P. M., except Sunday.

Yvonne's Famous Steam Oil Permanent For Around the Clock Smartness

Of course you want a permanent that will stand up under the strain of the most exciting of all social seasons—at the beach—dancing—golfing—for cocktails—and still retain its alluring freshness. Yvonne's steam oil permanent for only $6.50 is the one that neatly fits the bill. Oil is actually steamed into your hair casting a halo of soft, silky, lustrous waves that will beat the Sun at its own game. A cutting and restyling is also included for $6.50. It's really a "buy." YVONNE'S Beauty Studio, 127 Tremont St. (opposite Park St.). HUB. 0846. Open 9 a. m. to 9 p. m.

Your Old Fur Coat Restyled $17.50

1941 Fashions—Lining Included—2 Year Guarantee

And of course you don't have to pay for repairs 'til November! Take Priscilla's word for it and send your old fur coat TODAY to the WINTERS' FUR SHOP to be restyled in 1941 fashion. Imagine—it's like getting a new fur coat now for only $17.50 and not paying for it till November. Darling Boleros are only $12.50. Remember—all furs that are repaired will be stored FREE until next November and carry a 2 year guarantee covering ALL repairs that might be necessary in that time. Bonded storage at 2% of valuation. Fur coats completely relined $7.50. They will gladly call at your home. WINTERS' FUR SHOP, 8 Winter Street, 4th floor, Boston. LIB. 1921.

The Talk of the Town—"Baby Curl" Permanent at Ritz for $5

No wonder it's the topic of conversation wherever smart women gather—it just seems to change your entire personality. If you've ever envied babies their soft, silky ringlets—then know once and for all you can have the same. Oil steamed into your hair and shaped under the hands of a Ritz expert will produce a coiffure that will make babies envy you. It's really everything its name implies—a "Baby Curl" permanent and for only $5, which includes a thorough brushing and a grand shampoo. The RITZ Beauty Salons, 92 Tremont St., LAFayette 8857, and 25 Temple Place, DEV. 7150.

PRISCILLA PRICE

Wonderstoen—An Important Part of Your Summer Beauty Routine

Naturally you're thinking about superfluous hair now that it's getting close to beachtime and playtime—but worry no more my fair young thing—happiness is on its merry old way. Jordan's is featuring Wonderstoen—Bellin's odorless, dry method of removing leg, arm and facial hair. Just rub lightly with Wonderstoen—your skin grows smooth as silk. Gentle-acting, tidy in use and SO very important — Wonderstoen won't irritate the most sensitive skin. It's safe to carry in your handbag or suitcase — it's solid and can't leak. Once you've tried it you'll never be without it — a MUST for summer beauty. So easy to use with such impressive results you'll make Wonderstoen an important part of your beauty routine. Comes in two sizes—the facial size is $1.25 and the arm and leg size is $3.00. You'll find it in the Toiletries Shop, Street Floor, Main Store of Jordan Marsh Company. Order by Mail or Phone HUBbard 2700 until 10 p. m. except Sunday.

MeLania's Presents a New High in Coiffures Curls Created in a Bath of Oil

If you're looking for a permanent that's SO different—SO new—and SO attractive—then you had better visit MeLania's Beauty Studio. You'll never believe that her Wave-In-Oil Permanent can do so much for your hair—no matter what kind of hair you have—until you've had one. It leaves your hair so soft, lustrous and silky you'll really be amazed, and of course, there's really nothing like it. It's a WIRELESS — which means no discomfort during the hot weather. This Wave-In-Oil Permanent is only $5. MeLania's Special Oil Permanent is $6.50 and the Super Oil is $10. Meet Mr. Frank at MeLania's, 167 Tremont St., just a few steps from the Keith Memorial Theatre. HUB. 6078. Open 9 a. m. to 8 p. m., Sat. till 6 p. m.

Tiny Tot Sunsuit and Bonnet Set at Grants For Only 25c

They're the sweetest playtime togs for tots that I've seen in a long while — you'll never dream that this adorable little set—sunsuit and bonnet complete is only 25c. Wait until you see their fine quality and the grand variety of colors and patterns! In colorful printed percales with bound edges. So easy to do up and TUB Fast of course. The tots will have a grand time in them and SUCH a saving to the parents. Comes in sizes 2 to 6. Naturally you'll want more than one pair! See them in the Children's Dept., in rear of main floor at W. T. GRANT COMPANY, 395 Washington St.

Your Old Fur Coat Made Like New, $20

Why Wait—Repair It Now—Pay in November

No Storage Charge—By Edwards, of course, that talented furrier, with a gift for making old worn furs look like new! Take a tip—don't trust your furs to inexperienced hands. Bring them to an expert Furrier such as Edwards. He employs only expert union furriers. He has had years of successful experience and knows Furs from A to Z. He will completely restyle your old Fur Coat for $20, Lining Included. Or if you prefer a small Fur Cape made from your old furs, he will make an adorable one, with flattering lines, for $7.50. Fur coats relined, material included, $8. Or you may have a new boxy bolero jacket, made from your old furs, for $12.50, lining included. EDWARDS FUR SHOP is on the 2nd floor, at 168 Tremont Street. Est. 17 years. Dev. 8930. Will gladly call at your home.

You'll Love Harry's 3 Inch Cut Permanents

If you like waves easy to care for—appreciate expert hair cutting and restyling. Harry is a well known authority on permanent waves. His LANOLIN OIL or machineless permanents are beneficial to the hair and cost but $5 complete with new hair dress and cut. End permanents $1 Harry's New Haircut, shampoo and wave $1. HARRY'S BEAUTY SHOP, 453 Washington St., Dexter Bldg. Rm. 817. Dev. 8047. Open eves.

Solid Rock Maple Bedroom Set $49

Just think of it—a solid rock maple bedroom set consisting of one twin bed—a dresser—mirror and chest on chest which regularly sells for $89 now only $49. You simply must take advantage of this spectacular value. TILMAN Furniture Co., 174-184 Friend St. On the way to North Station.

Formal Gowns $1

The answer to an impossible dream—evening gowns, bridal and bridesmaids, gowns for only $1 at Mendelsohn's—and why? Just because they're cleaning house to make room for new stock is it possible for you to get these unheard of bargains. Some of course are a little higher but well worth it. Now you can make that formal date at such a small cost. Mendelsohn's rent and sell new and used evening gown, wraps and complete bridal outfits. MENDELSOHN'S, 35 Lowell St. and 59 Temple Place

Miss Mollie Rapport

125 Tremont St.

was the first to introduce to Boston the Chaleur Method, that marvelous discovery that removes superfluous hair in far less time. The Chaleur Method is highly recommended by physicians and satisfied patients. Miss Rapport who has had more than twenty years successful experience in the permanent and painless removal of superfluous hair from face, legs, neck and arms, is outstanding in the field of Modern electrolysis. Miss Rapport is also a teacher of electrolysis. MISS MOLLIE RAPPORT, 125 Tremont St., Rm. 402. Han. 7288.

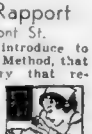

Devotedly yours,

Priscilla Price

Married in St. Lazarus' Church East Boston, Mr. and Mrs. Alfred Cassssss today were Virginia bound on their wedding trip. The bride is the former Rita Massucco of Orient Heights.

BANKERS IN BOSTON FOR 38TH CONCLAVE

More than 2500 bankers from all parts of the nation were in the city today for the 38th annual convention of the American Bankers' Association, with sessions scheduled at Boston hotels through Friday.

Following a meeting of the executive council the members this afternoon planned a tour of street Boston historic spots.

A national spelling contest will be conducted tonight in Tremont Temple under the direction of Eileen Eckstrom of the Pacific National Bank of San Francisco. First prize is $500 with $400 in other prizes for contestants from all banking districts in the United States. At the conclusion of the contest there will be informal dancing at Hotel Statler.

First business sessions will begin tomorrow morning after an address of welcome by Mayor Tobin.

Election of officers and final business of the association will be conducted on Friday. The farewell ball will be held Friday evening at the Statler.

War Debate Precedes YD Vets' Convention

Warm debate on the nation's program for the conflict in Europe was seen today as members of the Yankee Division, from all parts of New England, prepared for the annual meeting which begins Thursday.

Benjamin James convention chairman, declared that one group of veterans favor a strict neutrality program while another wants the United States to give the Allies all possible aid short of entering the war.

Our Original Creation
Vitalia F Oil
PERMANENT WAVE
Nothing extra to Pay
$1.50
Including Hair Cut, Oil Shampoo and Smart Finger Wave
JO-RAY'S
Room 610
453 WASH ST., opp. JORDAN'S

Community's
5 POINT Eyeglass Plan!

LOW PRICES because of our own modern precision laboratory and large volume buying power.
GUARANTEED SATISFACTION to all who entrust their eyeglass problems to us. We appreciate the confidence and trust of over 200,000 satisfied patrons.
FRIENDLY SERVICE by more than 150 specially trained professional men and women all cooperating to please you all-ways.
STYLES GALORE to please individual tastes in appearance with accuracy and comfort.
TERMS TO SUIT those with the smallest income. No one should now go without the eyeglasses they need.

PAY AS LOW AS 50c PER WEEK

COMMUNITY Opticians
47 Summer St. 630 Washington St. BOSTON
Service Given by COMMUNITY DENTISTS

QUINCY 1475 Hancock St.	SALEM 237 Essex St.	MALDEN 82 Pleasant St.	LOWELL 158 Merrimack St.
BROCKTON 123 Main St.	WALTHAM 353 Moody St.	MANCHESTER, N. H. 886 Elm St.	FALL RIVER 103 S. Main St.	LAWRENCE 477 Essex St.

QUEEN OF N. Y. FAIR

Under U. S. Eagle

Fair Eyeful—Irene Christie takes a smiling gander at you from under the American Eagle . . . sitting pretty as Miss All-American Jubilee at the 1940 New York World's Fair. This year, the Fair accents entertainment with somewhat less attention to solid gray matter.

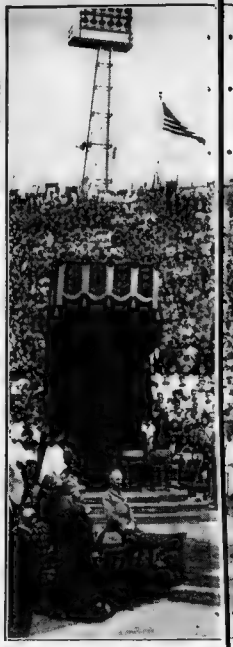

Celebrates Peace brates mass for peace on the fiftiet the outdoor "church" to pay homac ica remain at peace.

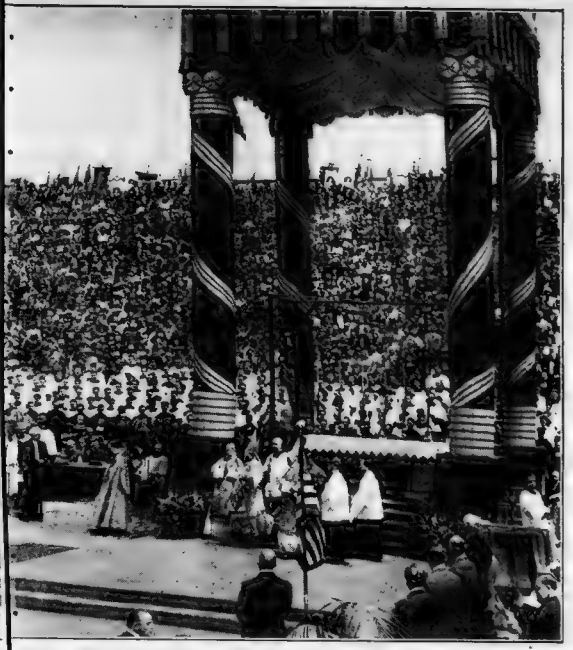

ass on Golden Jubilee—At the gigantic altar in Municipal Stadium, Philadelphia, Dennis Cardinal Dougherty cele- niversary of his ordination to the priesthood. An estimated 200,000 worshipers gathered in the prelate . . . as the ceremony accented the prayers of the whole archdiocese that Amer-

Fashions of the Famous

International News Photo

At Style Show—Mrs. William Randolph Hearst, Sr. plays hostess to Mrs. Franklin Deleno Roosevelt, wife of the President, at New York exhibition of dresses worn by well-known women of Europe and America . . . and pass likeness of the Duchess of Windsor in Mainbocher costume.

$25 A Week In Prizes

For News Tips or News Pictures

TELEPHONE CITY EDITOR LIBERTY 4000

If you have snapshots, we'll develop them.

Remember? Some Star of Silent Flickers in Famous Films

The Vamp—Pola Negri's slinking silhouette slunk slinklingly through many a film . . . and here she's vamping Nils Asher in "Loves of An Actress." That was a dozen years ago . . . when flickering shadows told the story.

e Sheik—Vilma Banky (such a lucky ve her all to handsome Rudolph o in the "Son of the Sheik" . . . nine hearts fluttered.

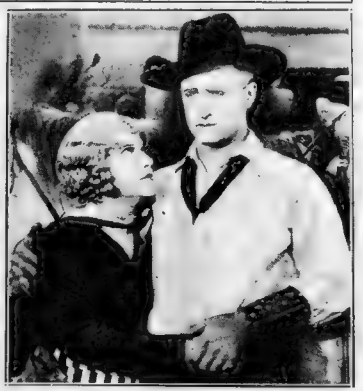

Horse Opera—Francis X. Bushman of the glamorous profile and Tex Guinan of later "Hello, Sucker!" fame strutted their stuff for the multitude when Uncle Sam's army boys always arrived in the nick of time.

FOR SUMMER

Linen's Maureen's Favorite

Cool White—Maureen O'Sullivan of the films shows you her favorite for summer wear . . . a linen dress featuring navy and white stripes encircling the V neckline. Stripes are repeated in accents on the pockets and sleeves. Blue and white linen pumps with platform soles.

BOSTON AMERICAN
ALL THE NEWS AND PICTURES FIT TO PRINT
Think American
Talk American
Read American
Buy American
★BE AMERICAN

BOSTON and Massachusetts, often called the "Workshop of the Nation," can be trusted to live up to the name and reputation as America arms for defense.

We may be small in area, particularly so in comparison with States like California and Texas.

We may lack many of the mineral resources of the West and Southwest.

But when it comes to supplying the finished products that an efficient Army, Navy and Air Force must have, we are unequalled and never surpassed.

OUR NATIONAL GUARDSMEN CHECK EQUIPMENT
Massachusetts Mills Can Supply Everything They Need

This is not an idle boast or a dream born of wishful thinking. It is an accurate STATEMENT OF FACT.

Only a few months ago the Federal Government, seriously considering an industrial mobilization plan, listed 10,340 factories in the country that would be capable of handling specific war orders.

Seven hundred and sixty-four of those plants are in Massachusetts. And one hundred and thirty-two in Boston alone!

We make the world's finest woolens and worsteds, tools, machinery of all sorts, shoes, wire, rubber tires, cotton fabrics, insignia, radio devices, chemicals and ammunition.

Moreover, we have thousands of feet of vacant factory space that can be readily utilized for the manufacture of airplanes, tanks and other necessary military equipment.

No other section of the country has a more abundant supply of skilled labor or a better relationship between industry and scientific research.

Today, unlike the situation a quarter of a century ago, manufacturers will not have to rush to Washington and clamor to be of service.

The Army and Navy already know what Boston and Massachusetts can do.

SAFETY LANES for pedestrians are still conspicuously absent at many Boston street intersections and highway crossings.

Though Mayor Tobin has promised ninety miles of broad white bands in the city's hazardous traffic areas, little has been done and very much remains to be done.

Perhaps the delay is excusable. Perhaps officials charged with the responsibility of making thoroughfares safe for those who walk can explain the apparent lack of progress.

But alibis will not prevent accidents, or restore life after accidents occur.

Better by far and a thousand times more sensible would be a conscientious and concerted effort to provide safety lanes at all important intersections NOW.

A SEAPLANE BASE for Boston Harbor is very probable, Congressmen Flaherty and McCormack assure us.

Earlier this year, the proposed base received Congressional approval.

But, because it was encumbered by numerous other projects, the President opposed and eventually vetoed it.

Stripped of its pork-barrel liabilities, the bill seeking an appropriation of $2,300,000 for the base seems likely to receive both legislative and executive approval within the next two weeks.

This is good news. Boston is the nearest American city to embattled Europe. An airplane, whether embarked on a trans-Atlantic flight of peace or war, reaches our metropolis FIRST.

Consequently the base would be an important addition to the nation's defense program, as well as a progressive step forward in the development of commercial flying.

Mrs. Eleanor Roosevelt -:- -:- MY DAY

NEW YORK CITY, June 5—There are times when I regret not being able to write you on Saturdays because, now and then, there is much more that happens in two days than I can possibly tell you.

Saturday morning I went out to the World's Fair to open the fashion building. Mr. Irving Scott has been most successful architecturally and the color scheme inside and exhibitions are charming.

After leaving the fashion building, I went over to the opening of the American Common. The most moving part of the ceremony was a procession of little girls of all the nationalities which make up our great country, who placed flowers in a little Indian girl's basket, acknowledging thereby the fact that she was the one whose race originally owned this country.

The costumes of all the different nationalities made a brilliant picture and I wish I could have remained to see the folk dances which were given.

From the Fair I went to the Persian art exhibit at 51st st. and Fifth ave. It is impossible to describe to you what it is like. If you have not seen it, I can only urge you to go at once. Everything is so beautiful that you can spend hours in any one of the rooms.

The important thing is the realization that here is an art which has survived through 6000 years of invasion, war, tyranny, prosperity and power. Here is the real proof that the spirit as expressed through the arts transcends all material things.

These priceless treasures from the Iranian civilization are gathered from collections all over this country and may never again be seen by the public, so do not miss this opportunity

I tore myself away from this exhibition to go to a tea given in order to tell a group of people about the work done to help boys when they come out of our New York state reformatories to find a job and get a new start in life.

I hope this work can grow for many, many boys could be helped if there was an interest on the part of the public which would make expansion possible.

And now I come to an evening which was an experience I shall never forget. Robert Sherwood has written a remarkable play in: "There Shall Be No Night." Of course, Alfred Lunt and Lynn Fontanne give a performance so perfect that I felt I was living in this portrayal on the stage.

The rest of the cast is so good that we finished the evening feeling that we had actually been through every experience in that Finnish family's existence, which tragically enough, is now part of the life of so many other people.

May God grant that if such dark hours should ever come to us, we may acquit ourselves as well!

SOUNDS PLEA FOR BOYS LEAVING REFORMATORIES
"I hope this work can grow," declares Mrs. Roosevelt.

On The Side -:- -:- By E. V. DURLING

WHO WAS the original Elmer of "Where's Elmer?," the query constantly asked several American Legion conventions. Only great man named Elmer I ever heard of was Elmer Stricklett, the Big League pitcher, who invented the spit-ball . . . A nourishing potato. That's what George Chisholm of Yonkers, N. Y., claims to have originated by grafting tomato plants and potato plants. George calls his new vegetable a Topato. I can hardly wait to try some mashed Topatoes and gravy.

IN 1900 about 12,000 pair of silk stockings were sold in the United States. In 1939 there were 589,103,340 pairs sold. There is hardly any minor gift a woman receives with more gratitude than a dozen pair of silk stockings . . . Investigator of the matter of married happiness says a wife makes grave mistake to tell her husband any true confession stories about her past. Remember that, Lady. It is better to develop an air of mystery. You could start by practicing Mona Lisa smiles in front of the mirror . . New York World's Fair should use "In Old New York" as an official song. There hasn't been a good World's Fair song since 1904 when the country was humming "Meet Me in St. Louis, Louis. Meet Me at the Fair."

AUTOMOBILES that are six years old sell quickest in the used car market : . . The Federal Government supports 28,000,000 persons. That's what a report of the National Small Business Men's League says. This same report speaks of "families which receive from the government checks from two or more sources." Getting two checks from the government is bad enough but getting more than two is certainly taking quite a bit from the taxpayers' bankroll.

O. HENRY was a columnist in Houston, Tex. George Ade, Ring Lardner, Eugene Field and Ben Hecht were columnists in Chicago . . . One minister invites members of his congregation to his "at home" parties by initials. That is, one night all people whose name begins with D are invited, another those whose names begin with A. And so on. What kind of a party would you have if nobody came but your friends whose names begin with D? or H? or J?

MAJOR BOWES introduced the "Amateur Hour" on the radio. How many amateurs introduced on the Major's radio hour afterwards became salary earning professionals? In 1937 the Major reported an annual income of $427,817. Movie executive Louis Mayer's income that year was $1,296,503 or three times as much as Garbo who reported $472,102. In 1937 seventeen people in the country reported annual incomes of over $300,000. Eleven of these were in the movie industry. Of the eleven $300,000 or over incomes in the movie industry seven were reported by movie executives.

The Campbell Girl

"What! With all these submarines about, I should take chances!"

John Hanes

Broadway Medley

HANES WILL ACCEPT SHIP LINE POST

By Leonard Lyons

NEW YORK, June 3—Mayor LaGuardia soon will announce a new committee, composed of labor leaders and industrialists, to help stop the runaway shops . . . "Pittsburgh Phil," of Murder, Inc., is acting strangely, in the Raymond st. jail where he is now confined—with a possibility of interposing a defense of insanity . . . John Hanes, the former SEC commissioner and Treasury official, soon will announce his association with the U. S. Lines and the Bankers Trust.

* * *

DEFENSE COUNSEL now fear that the U. S. Atty.'s office will hand down three indictments against Hollywood visitors, because of the new turn taken in the evidence being presented before the Grand Jury . . . Dist. Atty. O'Dwyer, of Brooklyn, has ordered a special guard placed around Lepke, in Leavenworth, to see that no harm befalls him, pending the current murder investigations . . . The only hitch in Wanger's film production of Eugene O'Neill's "Long Voyage Home," is O'Neill's reluctance to have the scenario published

* * *

JOAN CRAWFORD

JOAN CRAWFORD, who was escorted by Franchot Tone to Fefe's Monte Carlo the other night, wore heavy make-up, especially on her nose . . . Miss Crawford was not attempting to introduce a new style in make-up. She had to apply it heavily, in that one spot, because she has teethmarks there. The baby she is adopting—Christina Crawford—bit Joan's nose.

* * *

SINCLAIR LEWIS is busy planning the summer stock season. Last week he phoned Raymond Gram Swing, and suggested that the commentator would make an ideal "Doremus Jessup," the Yankee editor-hero of Lewis' "It Can't Happen Here" . . . Swing thanked Lewis for the compliment, but explained that he had an important daily job to do—the job of broadcasting the changing events in the world crisis . . . Lewis, however, was willing to revise the script to fit the commentator's needs. "There are a number of scenes set in a newspaper office," Lewis suggested. "You could make your broadcasts right from the stage - from the editor's desk in 'It Can't Happen Here.'"

* * *

BECAUSE some of its officers have made public addresses which antagonized Washington's officials, Paramount Films has ruled that its attorney must approve all speeches, before they are made public.

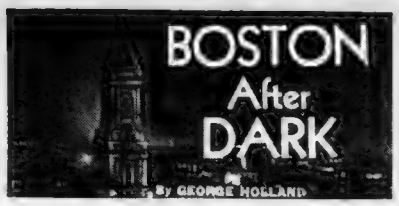

MONDAY MORNING MUSINGS: The prospect of process servers in squad formation at the testimonial dinner Saturday night to Robert Moses "Lefty" Grove was very real today . . . And it is in the conviction that any such added fillip as the constabulary being present in numbers would prove an additional attraction—that we present what we know about the situation in factual form . . . Certainly no one who admires the great pitcher with the depth of this department would make a move which might be harmful to the affair's huge success.

THE SITUATION DOES NOT REVOLVE around Mr. Grove at all . . . He happens merely to be the guest of honor at a function where his big boss, Tom Yawkey, his other bosses, Eddie Collins and Joe Cronin, and the entire executive staff of the Boston Red Sox will be within reach of the process servers in a group . . . All these gentlemen, according to a Boston lawyer of wide repute, are to be subpoenaed to court . . . They are presumptive witnesses in an action against the Boston American Baseball Club for six times one dollar and sixty-five cents, the Boston lawyer says.

THE CAUSE CELEBRE IS TO BE PASED on that ball game of Sunday a week ago, when the Red Sox and the Yankees battled it out in a slippery contest at Fenway Park while a nor'easter whistled through the stands . . . Or so the fuming lawyer promises . . . You remember that approximately 15,000 fans attended that ball game and that twice that number were supposed to have purchased tickets . . . The lawyer was one of the ticket-purchasers who did *not* see the ball game . . . He says he has a cause of action . . . And that the Messrs. Yawkey et al, in declining to make a refund on six tickets the lawyer purchased for himself and a party of friends, the Sox management is dilatory, or negligent, or whatever the appropriate legal term may be.

ANYHOO, THE LAWYER IS GOING to sue "I have already prepared a list of half of more than 200 questions we shall ask Mr. Yawkey to answer," declared the Boston attorney in an opening speech, in the presence of several other fans, to this correspondent between games at the Fens . . . "That should keep him fairly busy in court for some time at the rate of 70 cents a day" . . . (He was chortling at the notion of engaging Mr. Yawkey's valuable time at such a rate) . . . Then the idea of catching up with the Sox bosses at the Grove dinner came up . . . We had a question to ask about the legality of invoking the "sunset clause" (whereby a process server can do his work after sundown), in such a minor matter as serving the papers on a witness in a civil case . . . But the umpire called: "Play Ball!" for the second game and our vituperative friend actually broke into a sprint to reach his seat.

Continued on Page 26, Column 1

Hollywood Today

BETTE DAVIS TO PLAY 'CALAMITY JANE'

By Harriet Parsons

Bette Davis

Pinch-Hitting for Louella O. Parsons, Who Is on Vacation

HOLLYWOOD, June 3—Bette Davis has a yen to play "Calamity Jane," the hard ridin', sharpshootin' lady wildcat of Wild West days and because Bette's bosses, Jack Warner and Hal Wallis, like to keep her happy (and also because they know the role's a natural for her) they've selected the story of Calamity Jane for the next Davis vehicle to follow "The Letter." Jerry Wald and Richard MacAuley wrote the screen play and it was their script which got Bette all steamed up to play Calamity.

La Davis won't be the first to portray the rough, tough pioneer gal. Jean Arthur played her in "The Plainsman," but in that film Calamity's story was only incidental. In the Warner epic it will be the whole works. And by the way, what's causing this attack of Westerns which seems to have bit all our glamour gals? It's attaining the epidemic proportions of the screwball comedy cycle which swept the town four years ago.

VIRGINIA FIELD

* * *

SNAPSHOTS OF HOLLYWOOD: Elyse Knox, T. C. F. player, running along the beach with Bob Sterling, fell over a big rock and bruised her face badly. Bob rushed her to the Santa Monica Hospital, where they said if he hadn't broken her fall she might have lost an eye; Gary and Sandra Cooper took off for a vacation on Long Island and May Robson left yesterday to visit grandchildren in the East.

* * *

CLAUDETTE COLBERT leaves in three weeks for a Honolulu sun-spree; Anne Shirley and John Payne tossed a swim party Saturday to break in their new pool; Dick Greene, minus tie and shave, but plus Virginia Field, spent the evening gabbing with her at the Pirates' Den; the Jawn Barrymores and Jawge Jessels had adjoining booths at the Brown Derby t'other eve; Miliza Korjus, hurt in auto crash, is improving.

* * *

FRANK McHUGH is nursing a charley horse from exercising too strenuously on his reducing bicycle; Liz Whitney with Bruce Cabot, Pat Dane with Harry Ritz, Annabella and Ty Power and the Nat Wendfes (Edna Best) all at Lamaze's. Mary Carlisle and Dick Cromwell entertained Anna Q. Nilsson and William Vett at the Little Hungary. Mary's knitting sweaters like mad for the R. C.

More news about Hollywood by Harriet Parsons on the amusement pages.

TWO-MINUTE STORY

"WHAT if you did lose your job, Helen," and Mr. Stone leaned back in his easy chair, "go out and get another one."

"That's easy enough for you to say, Pa," retorted Helen, "but jobs don't grow on every bush."

"Of course they don't," and Mr. Stone blew a smoke ring toward the ceiling. "You have to go out and hustle to get one."

"Hustle and get one," snapped Helen. "That sounds fine when you haven't worked for years."

"Now don't go starting that all over again," and Mr. Stone shut his jaws together with a snap. "You know very well I haven't been well for years. You don't realize how I've suffered."

HELEN'S EYES flashed. "And you don't realize how I've slaved to make a living for us, while all the other girls have been having a good time."

"You'll have plenty of time to enjoy yourself after I'm gone. You'll be sorry then. I should think you'd want my last few years to be peaceful."

"They've been peaceful enough since I got my first job," Helen snapped. "You've had nothing to do but sit by the fire and read and smoke. All the work and worry have been turned over to me."

"I've always told you not to worry. It's the worst thing you can do. Worry kills more people than anything else."

"If that's so you should live to be a hundred," retorted Helen sharply.

"Enough of that! The young people of today have no respect for their elders. Times change, but they change for the worse," sighed Mr. Stone.

"The worst!" exclaimed Helen. "That's what you're always talking about."

"Helen," said her father severely, "that's enough. I forbid you to talk to me that way. You just go out and get a job."

HOURS LATER, Mr. Stone awakened as Helen entered.

"What luck, Helen? Did you get the job?"

"I did."

"Good girl, Helen. I knew you would. When do you start?"

Helen stood silent a moment, facing her father squarely. "YOU start tomorrow."

Can you write a short story? You can, of course. So try one now and send it to Two-Minute Story Editor, Boston Evening American, 5 Winthrop Square, Boston. If you write the week's best story, you receive five dollars.

LISTEN, WORLD!

By Elsie Robinson

"WE NEED NOT wonder whether there will be a Nazi invasion—it is already here! Their 'Fifth Column' has penetrated every part of the U. S. A.! So said the F. B. I. recently, when applying for additional funds to cope with the enormous influx of German spies, saboteurs and propagandists.

Just in case you're unfamiliar with the unique Nazi viewpoint, I'm quoting again from that amazing little book, "LUNACY BECOMES US." Clara Leiser's compilation of authentic statements made by Herr Hitler and his intimate circle.

Neither this article—nor Miss Leiser's book—is an indictment of the German people in general, particularly those fine citizens of German descent to whom America owes so much. But as a close-up of the Gas House Gang who've seized control, it may prove useful—if any of Adolf's Advance Guard start working on you.

So you think the Nazi army has been roughing folks up? Listen and learn how wrong you are!

***"No European nation has done more for peace than Germany. No nation has made greater sacrifice . . . Upon whom did we inflict a single injury in these four years, or from whom have we taken his possessions?"*—Adolf Hitler, 1938.**

"Upon the path of our movement there lies not a single one of our opponents murdered by us, not one attempt on the life of our enemies has been made. From the first day, to the present, we have refused to use such outrageous methods. Never have we fought with such weapons."—Adolf Hitler, at the bier of his Swiss agent Gustloff

"There can only be one yardstick for our conduct, our great unshakeable love for peace!"—Adolf Hitler, 1935

OH YEAH! Surely, this can't be the same little boy who had written "Mein Kampf" some years previously!

But even as Amiable Adolf was protesting "our unshakeable love of peace" in 1935, General Erich von Luderdorff was making a statement which should shriek its siren warning in every American's mind today.

"IT MUST NOT BE FORGOTTEN THAT IT WILL BE IMPORTANT NOT ONLY TO BEST THE ENEMY'S ARMY, BUT TO DESTROY THE ENTIRE NATION WITH WHICH WE ARE AT WAR."—General Erich von Ludendorff, from "The Total War," 1935

Nazi policies and program. How would it seem to have American churches "suppressed" . . . American citizens cringing under "protective custody"?

(Copyright by King Features Syndicate, Inc.)

Smart Set Functions

By BETTY ALDEN

GARDEN CLUBBERS out in Dover, Wellesley and surrounding communities have chosen the longest day of the year, June 21, for their open gardens day . . . so visitors can take advantage of the extra minutes of daylight to enjoy the beautiful show places opened to the public under the auspices of the Noanet Garden Club . . .

The roses will be at their peak and form a fragrant background for the luxuriant bloom of other summer flowers . . . Attractive maps will be provided to guide visitors through the by-paths of extensive estates and tiny cottage gardens overflowing with bright perennials . . .

Busily preparing for the day when they will pridefully show off their gardens are Mrs. Frederick H. Curtiss, who has an old fashioned garden in Dover, Mrs. Louis A. Frothingham, Mrs. John S. Ames, Mrs. William A. Parker of North Easton, Mrs. Edwin A. Dodge and Mrs. James H. Perkins, 2d, of Westwood, Mrs. Augustin H. Parker and Mrs. John I. Wykle of Dover . . .

Club members who will help the hostesses to welcome guests at various garden gates include Mrs. Arthur Adams, Mrs. Hobart Ames, Mrs. Robert B. Almy, Mrs. Henry G. Brooks, Mrs. Francis W. Bird, Mrs. J. Gardner Bradley, Mrs. Theodore E. Brown, Mrs. David J. Evans, Mrs. John W. Farley, Mrs. Philip Gardner, Mrs. Lawrence Hemenway and many others . . .

* * *

Johnson-Lord Ceremony

FRANKLIN RIDGWAY JOHNSON won't carry his bride over the threshold of their new home for a couple of weeks . . . The newlyweds departed on a motor trip after their marriage Saturday and will not be back until it's time for the bridegroom to return to his law office in Wellesley . . .

The bride is the former Hope Gray Lord, daughter of the late Dr. and Mrs. Sidney A. Lord of Sentry Hill Place . . . Wearing a lovely gown of white chiffon with a long train and waist of Alencon lace, and a coronet of matching lace on her veil, she walked down the aisle of Christ Church, Cambridge, on the arm of her brother, Joseph Lord . . .

Nancy P. Cooper, cousin of the bride (and, incidentally, a cousin of Mrs. John Roosevelt and her sister, Mrs. George McLanahan), and Emily Morison, daughter of Prof. Samuel Morison, were the bridesmaids . . . Professor Morison, you remember, is the sort of modern Christopher Columbus who sailed the ancient route to the Indies last summer . . . Nancy wore a gown of pale yellow bengaline with a basque waist and full yellow tulle skirt, a coronet of yellow and blue flowers in her hair and a bouquet of yellow snapdragon and delphinium . . . Emily's outfit was the same in lotus blue . . .

Nancy Cooper and Eloise Berglund were among the bride's friends entertaining at showers before the wedding, and Mr. Johnson, his ushers and best man, had a bachelor dinner at the Harvard Club . . . The bride, a graduate of Oldfield School and Concord Academy, is a member of the Junior League . . . Mr. Johnson, son of Mrs. Howard F. Johnson of Wellesley, received his law degree from Northeastern University . . . The couple will live at 3 Sentry Hill place . . .

* * *

Junia Mason to Wed on Cape

MRS. MALCOLM FARMER, JR., the former Louise Russell, a Boston belle of a few years ago, is coming on from her home in Greenwich, Ct., to be matron of honor at the wedding of her cousin, Junia Mason, to John Freeman Bradley . . .

The ceremony will be performed next Saturday afternoon in Marion, at the summer home of the bride's parents, Mr. and Mrs. Harold F. Mason of Beacon street . . . Francis Bradley of Belmont will be his brother's best man, and owing to the simplicity of the ceremony there will be no ushers . . .

A reception will follow at the Beverly Yacht Club in Marion . . . Junia, one of New England's outstanding women badminton players, is a graduate of Ethel Walker School and a member of the Junior League and Vincent Club . . .

Mr. Bradley, son of Mrs. Luther Bradley and the late Mr. Bradley of Milton, graduated from Harvard in 1927 and from the M. I. T. Architectural School in '32 . . .

Boston Evening American Photo

WEARING shirred white silk jersey with a simple tulle veil held in place by a coronet of silver leaves, Marian McKean, one of America's top ranking women skiers, became the bride of Edward Wigglesworth, Jr., at Christ Church, Hamilton, Saturday. In place of a bouquet the bride carried a small ivory prayer book. Four sisters of the bride, and four of the bridegroom, were bridesmaids.

Dover Plans Street Fair

"We will ride to Dover" becomes much more than the words in a song on Saturday when townspeople have promised Dover Green will be all in clover for the annual Dover Street Fair.

Many events have been planned for the afternoon with supper to be served at 6:30.

The big romantic moments come in the evening when dancing by starlight will be held on the beautiful Green.

Among those entertaining at their homes are Mr. and Mrs. Eustis Walcott, Mr. and Mrs. M. H. Fowler, Mr. and Mrs. Thomas B. Williams and Mr. and Mrs. O. H. P. Baldwin.

Heading the dance committee are Mr. and Mrs. Edward L. Francis, who have promised a series of surprises for the starlight waltzers.

League Head Honored

Since announcement of her engagement to David Todd of Lincoln, Geraldine Field, president of the Junior League, has been widely feted at family parties.

Her mother, Mrs. Horace F. Field of Chestnut Hill, entertained at a dinner party for the couple. Guests included Mr. and Mrs. Charles Lee Todd, William DeY. Field, grandfather of the bride-to-be, and Prof. James F. Batcheldor of Oregon, her uncle.

Dr. and Mrs. Edwards H. Herman of Silver Hill road, Lincoln, Miss Field's uncle and aunt, entertained at a supper party at which guests included Mr. and Mrs. Alan McClennen and son Alan Jr., Lt. and Mrs. Edgar Batcheller and son Edgar, of Cambridge, Mrs. Henry R. Kuhhardt and Robin Batcheller of New York as well as members of the immediate families.

Saugus Girl To Wed

Mr. and Mrs. Edward C. Clark of Saugus announce the engagement of their daughter, Elsie Eleanore Clark, to Charles V Forbes DeMailly of New Bedford.

Miss Clark attended Wellesley College and has done settlement work at the Wall Street Center branch of the Elizabeth Peabody House.

DeMailly was graduated from Massachusetts Institute of Technology, where he served as general manager of Voo Doo, school publication. He is a member of Alpha Tau Omega fraternity. No date has been set for the wedding.

Engagement

Mr. and Mrs. Jacob H. Randolph of Newtonville have announced the engagement of their niece, Isabel Jane Barker, to Harris E. Heverly, son of Mr. and Mrs. Reuben G. Haverly of Howard, Pa.

Miss Baker, a graduate of Boston University, has been studying in the graduate School of Social Work.

YOU CAN WIN - - - PLAY
MUSICO
Every Wed. Night
10.15 P. M.
WEEI - WPRO - WGAN
PLAY IT - IT'S FUN - IT'S RADIOS NEWEST AND MOST FASCINATING PRIZE GAME.
5 CASH PRIZES
1000 GROCERY BAG PRIZES
Every Week
GET YOUR MUSICO BLANK AT YOUR NEAREST A&P
A&P SELF-SERVICE
Recently opened . . .
A New A&P Super Market At
467 CENTRE ST.
JAM. PLAIN. FREE PARKING
Save the A&P Self-Service Way
STEAK
Porterhouse - N. Y. Sirloin, Cube or Bottom Round
Heavy Corn-Fed Steer Beef LB 29c
Sunnyfield - Ready-to-Serve
COOKED HAMS
WHOLE OR EITHER HALF LB 27c
Hamburg Steak LB 17c
Frankforts Skinless LB 19c
PORK CHOPS
BEST CENTER CUT LB 21c
N. Y. Style Corned Beef
Fancy Brisket LB 25c
"1815" Brand
PREPARED
MUSTARD
FULL QUART JAR 10c
Especially seasoned to please the American taste. Not too sharp, not too mild. Just right for everything.
TOMATOES
SELECTED REPACK 2 LBS 19c

BLONDES—WAKE UP
Dull Lifeless Looking Hair—After Shampoo Use
THE NEW BLONDEX
"Lustre Rinse"

No matter how healthy and vigorous your hair is—no matter how carefully you shampoo it—unless it has a natural life, lustre and sparkle . . . unless it has those gleaming highlights it isn't really as beautiful as it can be. It is easy now to achieve that extra beauty. After a shampoo, all you need do is to give it a quick rinse in Blondex "Lustre" Rinse. Aven goes dull, dry look, and it puts a glamorous sheen and color you never knew your hair could have. Blondex "Lustre" Rinse also tones down brassiness and the color of your hair. Costs but a few pennies to use. Ends bother after a Blondex Shampoo.
TRY THE NEW BLONDEX RINSE AT ALL GOOD STORES
or clip and mail this advertisement with your name and address—write in Blondex, (Dept. E-145), Borden Ave. and 21st St., Long Island City, N. Y.

Unwanted HAIR
$1
MISS DAVIDSON
241 WINTER ST. ROOM 80
LIBerty C279-

ZIP SAYS
SPUR IS PURE; THE FLAVOR'S GREAT! 5¢ BUYS A LOT WHY WAIT?
BIG 12 OUNCE BOTTLE 5¢
CANADA DRY
Spur
ZIP IN EVERY SIP
6 BIG BOTTLES 25¢ PLUS DEPOSIT
PRODUCT OF CANADA DRY

You Can Be Beautiful

'Touch Away' All Signs Of Grey Hair

By ARLINE GOULD

IT ISN'T gilding the lily . . . or going under false colors . . . to disclaim the place of grey hair in your scheme of things . . . and with a few swift strokes to disguise it completely . . . it's plain common sense, and a just due to your unquenchable feeling of youth!

It is a matter between you and your bathroom mirror . . . and it may easily remain so private an affair . . . if you use a brand new "liquid touch" which isn't a dye or not a bleach, but a dependable disguise for streaky, grey, or fading hair! It is absolutely harmless, you may be sure.

So new is it, that when you examine the "liquid touch" for yourself it will have just come out of the wrappings . . . and a find we consider it!

For 59c you can get a small, square bottle that has any number of re-touches in it. It's equipped with a short, stubby applicator that is very easy to handle, the end of which is a porous rubber "swab."

Just hold a small strand o. hair away from the head, and run the applicator lightly along it's length . . . be sure to press the applicator against the bottle neck to remove excess liquid. You don't need much.

There is a surprising range of colors in "liquid touch." There is black, dark brown, medium brown, light brown and auburn, blonde and golden blonde.

If you'd like to learn about this unusual newcomer, a "liquid touch" that disguises grey hair, streaks, or faded hair . . . giving it the soft, gleaming look of youth . . . 50 cents for a generous bottle with applicator . . . phone Arline Gould, LIBerty 4060, week-days except Saturday, or write, inclosing a stamped, self-addressed envelope.

WHAT would her Scarlett O'Hara . . . her Juliet . . . be to her adoring public if Vivien Leigh's hair were streaked with grey? Just as a screen actress owes it to her public to allow no sign of fading or grey in her beautiful hair . . . so you owe it to your family and your friends, if grey hair would make you unhappy, to disguise it . . . and you can do it so very easily with the amazing "liquid touch" which Arline Gould has discovered!

Skating Stars To Marry

Leslie Eustis and her fiance, George E. B. Hill, can literally skate through life together. Both are expert figure skaters and active members of the new Boston Skating Club out on Soldiers Field rd.

Leslie is the daughter of Dr. and Mrs. Richard Eustis of Chestnut Hill. She graduated from Winsor School, made her debut in 1935-36 and is a member of the Junior League and Vincent Club.

Mr. Hill, son of Professor Edward Burlingame Hill, composer and music professor at Harvard, and Mrs. Hill, graduated from Harvard in 1933. He is studying architecture at M. I. T. His great grandfather, Dr. Thomas Hill, was formerly president of Harvard University and his grandfather, Henry B. Hill, was professor of chemistry.

The future bridegroom's clubs include Hasty Pudding, Institute of 1770, Phoenix S. K., the Harvard and Skating Clubs of Boston.

Courtesy Tip

A man should not sit with an arm across the back of a woman's chair or seat in any public place. Inconspicuousness is the rule for manners in public places!

MRS. BEECKMAN.

Advertisement

RANCHER'S DEATH NOT ACCIDENT; MAY BE MURDER

Miriam—Ella suspects. If you tell the truth, Tommy may get off with light sentence. See page 26 July issue True Story Magazine, on sale at your nearest magazine dealer's.

Smart Set Fashions

Here's a Different Navy

By ANNICE BRINK

IF YOU'RE almost too-dazzled by the lush tropical colors that fashion is summoning for sportswear . . . stop a minute to consider another idea, which seems to be finding favor in Boston. It's as cool and fresh as a wave cap tumbling over a yacht's bow. And smart as the yacht's captain.

Because it is navy blue accent for white. But a different navy than we usually know. It is the true, almost-black navy that the tars themselves wear, not the lighter shade the styles usually stress.

It's as thick a dark color as the texture of a pea-coat . . . and it's wonderful with pure white.

First inkling of the idea came when we saw a white sports frock topped by a swagger cardigan of dark navy blue tweed . . . and polished gold buttons! Another smart tweed pairing on the same idea is a short swagger box jacket, with pearl buttons, white as a sailor's wash.

And then the idea was further carried out in an intriguing three-piece play suit. It starts off with a tailored striped blouse, navy and white . . . It has a flared skirt of wide-patterned novelty waffle pique, piped all around the hem with navy blue. And cutest of all are the tailored shorts of the same novelty pique, and bound on the pants leg edges with navy blue!

Birthday Horoscope

By FRANCES DRAKE

Monday, June 3

IF TODAY IS YOUR BIRTHDAY—If a youngster, you are a roguish, alert sprite with oodles of vitality and nervous energy, which you must learn to conserve and appreciate. And you grown-ups of this birthdate: Protecting your fine vitality is also important, not only for your health's sake but for domestic contentment and to keep your mind fit for obligations. Whatever your work, like it and you'll fare well. Persist in your endeavor, don't turn constantly from one thing to another. Could handle a position in public life.

LUCKY NUMBER — Today's lucky number is 29.

LUCKY COLOR—Today's lucky color is orange.

Send 15 cents and large self-addressed stamped envelope to Frances Drake, Boston American, Box 2228, Boston, for an individual horoscope, personal guide and lucky calendar for the first six months of 1940, giving the day and month you were born.

"Boston After Dark," by George Holland, appears every day in the Boston American.

The REFRESHING spray SILVER LABEL BRAND GERMICIDE

MODES of Tomorrow Styled in HOLLYWOOD
PERMANENTS —That give you new personality Complete $2.00
DUART WAVE The beauty of this wave will amaze you! $3.50
MIRCOL OIL WAVE $2.50 Shampoo & Finger Wave 25c
UNITED PERMANENT WAVE SUITE 404
Devonshire 6981 4th Floor

Home and Kitchen

Eat Greens for Vitamins

By MARTHA LEE

WHEN the average person hears the word greens he usually thinks first of spinach. And spinach is a good leafy vegetable. But scientists say other greens are quite as good. Beet tops, chard, dandelion greens, turnip tops, and watercress are often richer than spinach both in calcium and in iron, and quite as good for the vitamins.

In shopping for any of the leafy vegetables of course, you look for fresh, young, green, tender leaves. If leaves are very dirty, or are dry, or yellow, or have coarse stems, look for a better buy. Such leaves probably will not be palatable or nutritious and will mean considerable waste.

BUYING GREENS

When you're buying lettuce give the head a little hand pressure to find how firm it is. And look for signs of yellow, the tell tale brown edges, the leaves particularly in the innermost parts of the head. They would have to be trimmed off and so mean waste. They are caused by age and are growing conditions and may later become slimy areas and "bad" of course you have decay and to subside head.

In shopping for broccoli try to be sure of the stems and tender and firm. See that the buds in the heads are compact and that no yellow or purple color of the blossom. Wilted of flabby stalks are worst and often tough.

COOKING AND SERVING GREEN VEGETABLES

As to serving green vegetables many of them can be eaten raw . . . as lettuce, cress. And that goes . . . as well as for the dandelion and cress. Whoever has never tasted spinach in any form except cooked, might try its tender leaves served just like lettuce . . . with a good salad dressing.

Though even the most careful cooking results in some nutritive loss, much of the minerals and vitamins may be conserved. Heat is an enemy both of color and of vitamin C, so greens should be subjected to it for as short a time as possible. And since some of the minerals are easily dissolved in the water the leaves should be cooked in only enough water to prevent scorching. With spinach, just the water that is left on the leaves after they are washed will be sufficient.

CUTTING COOKING TIME

To cut down on cooking time and thus save more nutrients, it's a good idea to snip off the stems of spinach and dandelion greens before cooking. If they're tough, start cooking them before adding the leaves. With celery, you might use your kitchen scissors to advantage, cutting the midrib out and giving it a few minutes head start of the thinner part of the leaf.

To speed the cooking of broccoli, discard the woody ends, and split the stalks into lengthwise quarters so that each one will have a tuft of the buds.

If you add vinegar or lemon juice to your greens, do so after cooking them. It's that old feud between the acids and a green coloring again. They soon turn the cheerful green of the leaves to a drab olive cast. You might mix the vinegar in just before you bring the dish to the table. Or better yet, just pass the vinegar cruet and let everyone at the table use as much or as little as he pleases.

Butter gives a pleasing flavor to any dish of greens say about 1½ tablespoons of it for each two-cup quantity. Or bacon fat with bits of crisp bacon.

Whatever your pet way of preparing greens, by all means get them on the menu sometime. In the spring wild varieties are so easily available and cultivated kinds so reasonable that one can fairly revel then.

OYSTER HARBORS COLONY BUSY

Many [illegible] at the Oyster Harbors colony [illegible] Cape Cod [illegible] summer [illegible] Cape Cod, [illegible] are [illegible] Mr. and Mrs. Alden W. Bassett, Mr. and Mrs. Edward C. Swan, Mr. and Mrs. Arthur D. Nichols, Mr. and Mrs. Joseph P. Curtis, Mr. and Mrs. Joseph Sweeney, Mr. and Mrs. Sidney Lovett, Mr. and Mrs. [illegible]

1st FIRST CHOICE OF MILLIONS. THEIR FIRST THOUGHT FOR SIMPLE HEADACHE ST. JOSEPH ASPIRIN
TAKE THE SPRING OUT OF SPRING COLDS-USE 2 DROPS OF PENETRO NOSE DROPS

FASHIONABLE RAYONS
A June Clearance Value For Your June Frock
Thousands of yards—including something for every summer sewing need. You'll love its [illegible] are beautiful fabrics into frocks for all occasions.
$1.00 Marquisette
$1.19 Tailored Sheers
$1.39 Lacquer Duco Sheers
69c Celanese Taffeta
$1.39 Jacolace Sport Fabric
$1.00 Famous Crepes & Sheers
69c Ting Ling Prints
39¢ yd.
CHARGE ACCOUNTS INVITED
Thresher's "Your Fabric Headquarters" 21 TEMPLE PLACE

Fascinating Short-Cut Way

ENTERTAIN WITH DANCE TUNES, RADIO HITS

The girl who can play the piano need never worry about getting attention at a party. She may have seemed a little Miss Mouse at first but when she starts a popular tune other girls' admirers step to her side.

Yes, you have a real social asset when you play the piano and by a simple short-cut method you can easily learn how.

Even in your first lessons you make great strides in reading music, in mastering the piano keyboard.

You have a chart showing in "life-size" the part of the keyboard most used in popular music. Right with each key is the note which is its music staff symbol. When you put this chart behind the piano keyboard, as our diagram shows, you see at a glance which key to strike for each note.

Our 24-page instruction book, A Short Cut to Piano Playing, gives you the "life-size" keyboard chart, a table of chords and the music of 6 favorite tunes for practice. Send 15c in coins for our instruction book, A Short Cut to Piano Playing, to Boston Evening American, Home Institute, 109 West 19th st., New York, N. Y. Write plainly your name, address, and the name of instruction book.

Crossword Solution

Puzzle Appears on Page 26

N	E	F		F	A	D	E		W	I	G			
A	R	E		M	I	N	O	R		A	N	A		
P	E	N	N	A	N	I	S		F	R	E	T		
		D	A	T	E	S		R	I	D	E	S		
A	R		R	E	D		B	E	E	R				
C	O	M	E	S		C	O	P		O	A	R		
H	I	E	S		H	O	W		A	B	B	E		
E	L	A		B	U	T		S	T	E	E	D		
		S	U	I	T		L	E	O		T	E		
T	R	U	S	T		P	I	A	N	O				
E	I	R	E		C	O	M	M	E	N	C	E		
A	P	E		M	A	R	E	S		C	O	N		
L	E	D		U	T	E	S			E	O	S		

New *Under-arm*
Cream Deodorant
safely
Stops Perspiration

1. Does not rot dresses, does not irritate skin.
2. No waiting to dry. Can be used right after shaving.
3. Instantly stops perspiration for 1 to 3 days. Removes odor from perspiration.
4. A pure, white, greaseless, stainless vanishing cream.
5. Arrid has been awarded the Approval Seal of the American Institute of Laundering for being harmless to fabrics.

25 MILLION jars of Arrid have been sold. Try a jar today!

ARRID

39¢ a jar — At all stores selling toilet goods (also in 10¢ and 59¢ jars)

Martin Pattern

Pattern 9325 may be ordered only in women's sizes 34, 36, 38, 40, 42, 44, 46 and 48. Size 36 requires 4⅛ yards 35-inch fabric and 2 yards lace edging.

To get this pattern send fifteen cents to Boston Evening American, Pattern Department, 232 West 18th st., New York, N. Y. Ten cents additional will bring you our newest Pattern Book.

NAGGING WOMEN

If you find yourself getting weak, rundown, moody, nervous due to female functional disorders—take famous Lydia E. Pinkham's Vegetable Compound TABLETS, made *especially* to help women go smiling thru "difficult days."

Pinkham's Tablets help build up more strengthening red blood, which should mean more energy for you—they ALSO calm female functional distress and help *build up resistance* against monthly cramps, headaches and backache.

For free trial bottle tear this out and send with name and address to Lydia E. Pinkham Medicine Co 233 Tucker St., Lynn, Mass.

Love *And Marriage*

Farm Helped This Family

"DEAR MISS FAIRFAX:

"Perhaps my experience as a vegetable gardener may help some woman confronted as I was with the problem of rearing three fatherless children. When my husband died, we had a rundown farm which had not been worked or fertilized for several years.

"I interviewed several nearby boarding-house keepers, and they agreed to take my vegetables if they were attractive looking and not too expensive.

"I tried to have a few specialties that other people didn't have, such as white "snowball" tomatoes, supposed to have less acid than the ordinary varieties.

"I tried a new wrinkle with my vegetable raising. I borrowed cookbooks from our nearby public library, copied ways of cooking vegetables in the most appetizing and novel fashion. I wrote out the recipes on my old typewriter, and these I turned in to the housekeepers who bought my vegetables.

"My children picked blackberries, and I gave them recipes for blackberry roly poly and oldfashioned blackberry pudding, made by lining the dish with buttered slices of bread, etc. I believe the country name is blackberry fool.

"We didn't become millionaires, but we made enough to get by on. Nine hundred and twenty-seven dollars to be exact, and as we were out little besides taxes, clothing and food apart from what we raised, we managed to get by.

"My son, aged 13, delivered the vegetables in a little express wagon.

"If that mother, who's thinking of giving up her children, will think as hard as I did about ways and means of keeping the family together, I think she'll win out.

"HUSTLING MOTHER."

Manners

Dinner Dance Pointers

DEAR MRS. BEECKMAN:

I have been invited to attend a formal dinner dance.

1—When I am introduced to the chaperon or persons in the receiving line, what should I reply?

2—Do I leave my escort as soon as I enter the hotel and retire to the ladies lounge to tidy up?

3—What should I talk about, when in a group, that would be of interest to everybody? D. Z.

You acknowledge an introduction to a patroness or chaperon just as you would acknowledge any other introduction—by a gracious "How do you do," adding the name if you are sure you have caught it correctly.

When you and your escort enter the hotel, arrange with him where you and he are to meet after you've gone to remove your wrap and he's gone to check his coat and hat. You meet at the appointed place—probably near the entrance to the dance room, and go together at once to greet the members of the receiving-line.

If you begin to chat about the obvious things first — the good music, the decorations perhaps, it will be easy to get the conversational ball rolling. After that, be guided by the conversational topics as they arise.

ELSIE ROBINSON writes the woman's viewpoint, discusses everyday affairs and problems, regularly in the Boston American.

Advertisement

JEWS CLOSE TO HITLER, PAULINE KOHLER CLAIMS

KKK—Before you try to copy Hitler, see what an eye witness can tell you about Jews in Nazi high places. Read page 24, July True Story Magazine, now on sale.

Mistress Mary's Garden

Feed Your Shrubs

By T. W. LEGGETT

Shrubs once planted are too generally left to themselves forever thereafter, particularly in regard to the matter of fertilization. A vigorously growing shrub takes nourishment from the soil and exhausts the soil's fertility.

Then the shrub becomes weakened and is less able to survive the attacks of insects and disease.

Where manure is obtainable at a reasonable price, either from the horse or cow stable, give shrubs a dressing, being careful not to injure the roots. Then when growth starts a good, high-analysis chemical fertilizer can be used as a top dressing in a wide circle around each subject. Work the dressing into the surface soil with an iron rake.

In dry weather shrubs will be benefited by an occasional soaking of the soil with water. Lilacs, Althea, Buddleia, Calicarpa, Deutzia, Forsythia, Hydrangea, Kolkwitzia, Honeysuckle, Magnolia, Mock Orange, Kerria, Spirea, Snowberry and Weigela are some of the commonly "planted and neglected" shrubs.

BLINSTRUB'S Village

MIA MILES FOURSOME
Sensational and thrilling act, famous from coast to coast.
GEORGE MOORE
The Juggling Chef
An exceptionally clever act.
THE COOKS
Youthful dance team; home fresh-ness, class and plenty of ability.
BOYD HEATHEN
Boston's Outstanding Singing M. C.

2 Shows
Dinners 75c up
Dancing
No Cover
Ted Crowley's Orchestra

308 BROADWAY, SOUTH BOSTON 4535

Boston's Own FAVORITE...
Nightly 7:30, 9:45 11:45
HEADING A SENSATIONAL ALL NEW ALL STAR SHOW...
MAE BROWN
RUSS HOWARD, M. C.
MARGO DURELLO—TOM RAFT
EDITH CARROLL—SUNDAY SHOWS

CRAWFORD HOUSE
Theatre Restaurant
NO COVER ... SCOLLAY SQ.

DORGAN'S
Old Harbor House
The nite spot for the sunniest
ALL STAR SHOW!
HUCKIE RUSSELL and orch. for dancing
DOTTIE SCOTT Vocalist
TOM STOCKLEY, M.C. Bass-Baritone
ARTIE BROOKS-MARGIE Dazzling dance teams
SLYDINI The Magician
Only dine and dance place on seashore overlooking Dorchester Bay.
1400 COLUMBIA RD., SO. BOSTON "on the Strandway"

CAPPY'S UNION HOUSE
NO. EASTON MASS. ROUTE 138
ALL NEW SHOW!
CLIFF & CARMODY Musical Comedy Favorites
CLAYTON & PHILLIPS Supreme Hand to Hand Novelty
TESS NOEL - MARY BURTON
BROADCAST NIGHTLY WHDH 7:30 P.M.
CHICK HARRIS' ORCHESTRA
Special Rates for Banquets
20 MINUTES FROM MATTAPAN SQ.

Hotel **WESTMINSTER**
Depending on the Weather Either the
ROOF GARDEN or the **BLUE ROOM**
IS NOW OPEN WITH
Jimmy McHale's Band
2 CLEVER FLOOR SHOWS
No cover Ken. 5100

AT THE Lawrence **HOFBRAU** THIS WEEK!
JOE WAGENBACH presents
2½ Hours of SPARKLING ENTERTAINMENT!
Featured CLUB STARS
George Libby Dancing Girls
Choice Liquors—Moderate Prices
HAMPSHIRE ST., LAWRENCE

RUBY FOO'S DEN
Where Chinese Food Is Different!
Air-Conditioned
6 Hudson St., Boston. Dev. 6929

JIMMY HODGES
Pres. of No. Andover Social Clubs
Presents, Starting Monday, on the
HILLTOP
ANOTHER BIG STAGE REVUE
ROUTE 125, Between Nos. Andover & Haverhill

She Will Like Your Corsage from
Penn The Florist
LIBerty 4317

RIBBY'S
Opposite Allston Depot
AMATEUR CONTEST TONIGHT
PRIZES
FLOOR SHOW

JASON TOBIAS' BAND SHINES AT FOX AND HOUNDS

Latin Quarter's New Show Sparkling Hit

By SAM BERENSON

No closing date has yet been forthcoming on the gaily continental Latin Quarter, which means that gadabouts will be able to enjoy the breath-taking beauty at this delightful salon for an indefinite period.

Lou, however, has polished up the colorful Latin Quarter-at-Silver Beach, West Falmouth, where the Parisian Buffet opens on the 15th . . . with the Main Dining Room flung open on the 29th . . . The best-selling "With the Wind and the Rain in Your Hair" isn't quite as much a 1940 debutante as you may think . . . this ditty first came to light as a ballad back in 1930, but it has taken a lot of fancying to make it the present sockeroo . . . Recommended diversion: bending an ear to "Clarinet Marmalade," as smeared on by the Bobby Hackett swingsters . . . The Grille Room at the Hotel Essex continues to play host to a brick bit of the after-dark trade . . . the stay-up set has long since discovered that a mighty attractive floor offering is always on tap at this whitly-girly spot . . . and Summer finds no let-down here in the speed at which the turnstiles click . . . Likewise does the popular Steuben's Vienna Room retain its high-ranking favor among the stay-up-lates.

The amazing success of Monte Proser's Beachcomber has not been dimmed with the weeks, and this tropical oasis has added even further to the laurels won on its opening . . . the South Seas atmosphere carries with it a potent punch, for Boston returns again and again . . . two bands and three floor shows nightly . . . Ribbys continues to gather new friends, for Summer means no relaxing in the rapid pace of the entertainment here . . . Dorgan's Old Harbor House is featuring some mighty nice talent these evenings . . . with Hugie Russell's gang on the down-beat.

The Cocoanut Grove, after parlaying Brass Monkey, "Babe" Rubenstein, and a celebrity-jammed house into one of the most talked about soirees ever held along Rialto ave., comes right back tonight in another of a series of bang-up offerings . . . name talent and doll-line loveliness, all cast in a gay and colorful setting . . . Mickey Alpert will be honored Thursday night, which marks his 1st anniversary at the Grove . . . another celebration same place and evening will be for John Carr, Jr., of Medford who is having a birthday . . . his pop the Mayor and Mom with many friends will be there . . . Enric Madriguera and his band move into the Ritz roof tomorrow evening.

The Lawrence Hofbrau is practically tilt-nosed over its new streamlining . . . but host Wippenbach avers that the Hofbrau's famed policy of superior entertainment at a minimum remains unshaken . . . Down at Cohasset Harbor is the beautiful new "Lighthouse," where the lamp is constantly kept beckoning by host Hugo whose famed cuisine razzle-dazzlery has already established the Lighthouse of prime importance among diners-out . . . Guy Ormandy's band . . . At Wrentham's Weber Duck Inn are the twin lures of tasty dinners and luncheons and the slick rhythm-serving of Howard Jacobs' orchestra. . . . The Barclay in West Falmouth has already flung wide its doors for the season, and here Bob MacLeod holds sway for the dance-minded . . . While a ten-minute drive past Norumbega Park brings one to the Mansion Inn, a salon not only long noted for its excellent dinners, but currently featuring the able tune-tossing of the Larry Cooper ensemble . . . And definitely . . . but definitely . . . on the down-beat side is the Hampton Beach Casino, that gay ocean-side dancery.

Blinstrub's Village over in South Boston, will carry on for the summer season with no let down in talent . . . top-billing this week goes to the Mia Miles Foursome . . . others on the gala bill are the Cooks, George Moore, Boyd Heathen . . . Mr. and Mrs. Jack Brown celebrate their 25th anniversary at the Casa Manana on the 25th . . . and, thinks we, they couldn't have selected a gayer spot for their Silver Wedding Day.

MAE BROWN
Crawford House

The Club Mayfair is restlessly awaiting a cloudless sky so that it can again show off its sliding roof . . . but rain or shine, sparkling floor shows continue to beckon to many of the smarter set . . . Eddie Davis will keep the Fox & Hounds open for the summer . . . Ruby Foo's Den still the ranking suey shop of the Village, if one is to judge by nightly throngs . . . The Sheraton garret has found that the "re of the grand music-making of Johnny Cole's band . . . and topped off with an exceptional'y smart floor revue . . . are attractions that the p. m. fans are not withstanding . . . business has been amazing here . . . While the newly opened Roof at the Hotel Westminster, made merry by the torrid rhythm of the Jimmy McHale pud pipers, has already become one of the more popular of the town's gathering places . . . Songstress Muriel Daniels who broke all known records at the Westminster last season returns for another engagement . . . many of her friends will be atop the roof garden this evening to give her a nice hand of applause . . . Miami Grove and Ht-Hat anniversary parties were mighty success al soirees.

Some biggies may complain about the weather, but Izzy Hurrycane Orl explains that it's only a summer monsoon . . . 'Twould appear that Izzy can't shake off the exotic atmosphere of his El Tropico room . . . where business is truly too good for a South Sea isle . . . Cupid's darts on applause for the excellent floor revues that has spot has been featuring . . . who he should be .waxes on hand for any possible service . . . Mac Lowe, Crawford's ticket-punch ruthlessly engaged in keeping the kids from the rafters at the Crawford House, is proving one of the most successful headliners ever presented here . . . ye olde Crawford is jammed nightly.

Maine Widow Gets Seat in Congress

PORTLAND, Me., June 2—Voters went to the polls today to elect a congressman—but there was no need to count the votes.

Elected was Mrs. Margaret Chase Smith, widow of Rep. Clyde Smith and Maine's first congresswoman. Unopposed, she will fill out the unexpired term of her husband. While Democrats did not contest in the special election, they indicated they would enter the June 17 primary in a quest for the regular term.

Howard Jacobs
Weber Duck Inn

Stan Brown
Casa Manana

NURSES INTERNED

LONDON, June 3 (AP)—Scotland Yarder drive against "Fifth Column" suspects was reported today to have netted some 50 persons during the week end. In addition, in its round of arrests the Yard interned [illegible] employed at a German [illegible].

DINE IN A SETTING THAT'S SET FOR LIVING
The former Mansion of a Millionaire Now the Smart and famous
Fox & Hounds Club
JASON TOBIAS AND HIS ORCHESTRA
EDWARD DAVIS, PRESIDENT
448 BEACON ST. . . COM. 1622
EXCELLENT CUISINE
FINE LIQUORS
MODERATE PRICES
NO MINIMUM
NO COVER
OPEN ALL SUMMER
OPEN SUNDAYS

ZOMBIE X ZOMBIE X ZOMBIE X

BRINGING UP FATHER

Laugh and Tour America with Jiggs in the Boston Sunday Advertiser

WHY AREN'T YOU OUT SEEING THE PLACES OF INTEREST IN SANTA CRUZ? BE LIKE YOUR SON-IN-LAW-HE'S BEEN OUT FOR TWO HOURS -
I WISH I HAD GONE BEFORE THIS LECTURE STARTED -
PARDON ME- BUT YOU LOOK JUST LIKE MARGIE-
NOW TO SEE WHAT THERE IS TO SEE BY THE SEA-
HUM- ME SIGHT-SEEING SON-IN-LAW -
Copr 1940, King Features Syndicate, Inc., World rights reserved
G-3

Two of a Kind

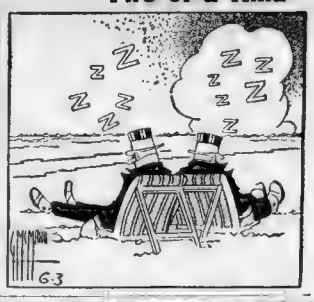

CROSSWORD PUZZLE

(Copyright by King Features Synd., Inc.)

ACROSS

1—medieval trading vessel
4—wither
8—peruke
11—part of "to be"
12—smaller
13—collection of sayings
14—flags
16—worry
17—fleshy fruits
18—is borne along
19—land measure
21—color
22—alcoholic beverage
23—arrives
25—policeman (slang)
26—rowing implement
28—hurries
30—in what way
31—curate
32—note in Guido's scale
33—nevertheless
34—horse
35—satisfy
37—constellation
38—symbol for tellurium
39—rely upon
41—musical instrument
43—Ireland
44—start
47—monkey
48—female horses
49—against
50—guided
51—Indians
52—goddess of the dawn

DOWN

1—short sleep
2—before
3—ward off
4—penalized
5—emmets
6—two (Sp.)
7—comparative suffix
8—wearing apparel
9—arrow poison
10—ship-channels
12—companions
15—nostrils
16—word expressing dislike
18—fabric
19—pain
20—vex
22—bend
24—estimated
25—portable bedstead
27—assist
28—advise
30—hovel
31—make amends
33—fragment
34—sutures
36—employ
37—citrus fruits
39—river-duck
40—mature
41—small office
42—at one time
44—domestic animal
45—sound of a dove
46—half ems
48—Greek letter

Solution on Page 24

Average Time of Solution: 23 Minutes.

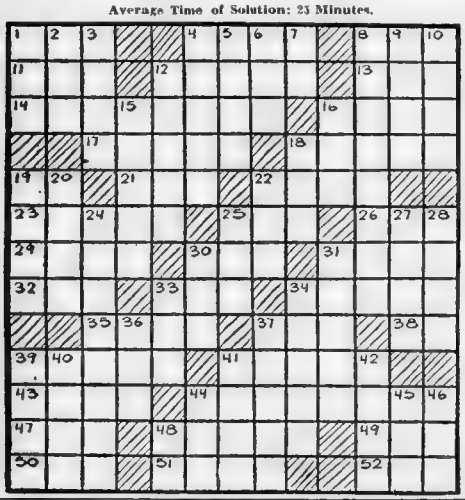

Boston After Dark

By GEORGE HOLLAND

Continued from Page 21

ONCE OVER LIGHTLY: There's an honest-to-goodness Bette Davis romance on the griddle these days, and unless it culminates in one of those Yuma elopements, the hills of old New Hampshire may see a bridal party before the summer ends . . . The Newton-Lowell?? movie actress bought a place in New Hampshire last summer . . . (More soon) . . . Mrs. Huntington R. Hardwick's famous yacht, "The Arcadia," has been transferred to the Canadian government . . . The yacht was a bequest to Mrs. Hardwick from her father, Galen Stone, the famous Boston financier . . . The first Boston night club which advertises: "No rhumba, no conga, no cover, no Spanish dancers!" just barely might be in tune with a large sector of the check-paying public . . . Or, as is more likely, your old-fashioned correspondent who wishfully thought the "swing craze" out of business is behind the trend again.

15 Dynamite Caps Found Near Bridge

TORONTO, June 2 (AP)—Fifteen dynamite caps have been found near the Rouge River bridge, on the highway east of here, during the past few days, police reported tonight.

The bridge has been under constant guard since May 9 when five sticks of explosive were found lodged in the girders.

Advertisement

Superfluous Hair

Permanently cured by famous Vegetable Indian preparation. Kills roots of hair on face and limbs. Can be used at home. Not a depilatory. Prepared and sold for over 50 years only by

Mrs. W. W. Hadley, 179 Tremont St.

Hours 10 a. m. to 4 p. m. Tuesdays & Thursdays
Saturday 10 a. m. to 2 p. m.
Write and send stamp for circular

GREED RUINS ATHLETE

Jo—Someday you're going to have a slap-happy man on your hands if you don't quit sacrificing him for money. See expose on page 30, July issue, True Story Magazine, now on sale.

DEATHS

GUILLERMO HALL, professor emeritus of social science at Boston University, whose frank comments on romance and marriage attracted nation-wide attention. Prof. Hall, 79, who was associated with Herbert Hoover in food administration work during the World War, once advised his students to marry a girl who is a perfect 36. Prof. Hall, in 1932 at the age of 71, married his former secretary, Miss Helen Nichols, 33.

Another proposal of the professor, who also taught Spanish, was to replace "disagreeable maiden ladies, soured and disillusioned and without a redeeming trait' with teachers who were beauty prize winners. Students would fall in love with the latter, and work all the harder for them, he contended.

Prof. Hall was at one time connected with the Havana branch of Boston University's college of business administration. He was decorated by the King of Belgium for his food administration services.

SERVICES at Crosby Memorial chapel, 867 Beacon st., tomorrow at 9 a. m. with a solemn high mass of requiem at St. Ignatius chapel, Boston College, at 10 a. m. Burial will be in Holyhood Cemetery, Brookline.

MARTIN J. LEONARD, 75, of Atherton st., Jamaica Plain, connected with the Immigration department for 30 years and acting Commissioner of Immigration here until his retirement four years ago. Before he entered government service in 1903, Leonard was a conductor for the New Haven railroad. He leaves his widow, Della, and a daughter, Margaret Leonard, Boston school teacher. SERVICES at St. Mary's of the Angel's Church, Wednesday at 9 a. m.

IRA C. TAYLOR, 54, state police fire inspector for more than 20 years, a former Lynn fireman, who had served 11 years in the United States army, died at Northampton. Taylor had served as second lieutenant in the army's training division at Commonwealth Armory before joining the fire marshal's department in 1920. His widow and daughter, Mrs. Marion Abbott, survive. SERVICES from the Ahern Funeral Home in Northampton, Wednesday at 10:30 a. m. with burial in Pinegrove Cemetery, Lynn.

HULL BURIED

SAN ANTONIO, Tex., June 3 (INS)—Funeral services were held here for S. S. Hull, brother of Secretary of State Cordell Hull, who died at his San Antonio home at the age of 70.

BOSTON AMERICAN

Entered as second class matter at the Postoffice at Boston, Mass., under the Act of March 3, 1879, also at the Postoffice Department, Canada.

Published daily except Sundays and holidays, 5 Winthrop Square, Boston, Mass., by the NEW ENGLAND NEWSPAPER PUBLISHING COMPANY. Telephone Liberty 4000.

Subscriptions by mail postpaid, one month, 50c; three months, $1.50; six months, $3.00; one year, $6.00. Boston Postal District, 75c month. Domestic rates include postage in the United States, Porto Rico, Philippines, Cuba, Hawaii, Alaska, Mexico, Canal Zone, Canada. Mail subscriptions payable strictly in advance. Rates to foreign countries, $2.00 per month. Rate for Race Special Edition only $1.25 per month.

The Boston Evening American assumes no financial responsibility for typographical errors in advertisements, but will reprint that part of an advertisement in which the typographical error occurs. Advertisers will please notify the management immediately of any error which may occur.

MEMBER OF ASSOCIATED PRESS

The Associated Press is exclusively entitled to the use for reproduction of all news dispatches credited to it or not otherwise credited to this paper, and also the local news published therein. All rights of reproduction of special dispatches herein are reserved by the Boston Evening American.

ANNOUNCEMENTS

9—Funeral Directors

J. S. WATERMAN & SONS
SINCE 1832
FUNERAL SERVICE
Local and Suburban

10—Monuments

MONUMENTS—At a Saving
THEO. J. CRAIG, Granite 1907
14 FEDERAL AVE., QUINCY, MASS.
Write for Beautiful Free Booklet
Large Stock on Hand—Open Sat. Afternoon, Sundays and Evenings Under Lights

15—Lost and Found

LOST—Boston Terrier vicinity of Leechmere Sq. No value. Pet. Reward. Dor. 8596.

LOST a dog? Found a dog? Phone Animal Rescue League, 51 Carver St., Boston. Han. 9170, between 10 a. m. and 8 p. m.

29—Medical

FREE, X-RAY

Examination and consultation and trial treatment absolutely free to all who call before June 9, 1940. The X-ray treatment is accomplishing wonders in chronic diseases. No matter what your disease Daniel J. Walsh, M. D., 13 Boylston St., Boston, Mass., fulfills the above offer. Office Hours, Tuesdays and Fridays, 10 A. M. to 4 P. M. Other days 10 A. M. to 1 P. M. Closed Sundays and Holidays.

PROSTATE KIDNEY — BLOOD CHRONIC DISEASES
C. B. CONNER, M. D., 32 Boylston St. Hours 9-8.

17—Personal

SMITH—Information wanted as to whereabouts or proof of death of JOHN and EILEEN SMITH, brother and sister, born County Fermanagh, Ireland, parents William and Isabella Smith, resided Boston 1885-1900; also ROSE MARY JANE and KATE SMITH, sisters, born Ireland emigrated U. S. A. 1890-1900, parents Edward and Mary Smith. Communicate G. W. Cornell, attorney, 225 Broadway, New York City.

2—Bids and Proposals

U. S. ENGINEER OFFICE, 3D FLOOR, PARK SQUARE BLDG., BOSTON, MASS. —Sealed Bids will be received until 11:00 A. M., E.D.S.T., June 11, 1940, Invitation No. 175-40-117, and then publicly opened for furnishing all plant, labor, and materials and performing all work for constructing steel mooring dolphins in Cape Cod Canal, Mass. Further information upon application. m27,28,29,31,6,8

EMPLOYMENT

68—Instructions

BE A CERTIFIED WELDER

New England's only Exclusive Welding School. Enroll for Summer classes NOW.
New England Welding Laboratories, Inc.
88 St. Stephen St., Boston. Com. 4215
Special Course in Aviation Welding

LEARN A TRADE

WELDING—MACHINIST
Write for free booklets now.
MASS. TRADES 131 OLIVER ST. Boston HUB 1434

61—Employment for Men

FOUNDRY Foreman with wide range of experience in high alloyed steel castings. Exceptional opportunity. Box A-19 Record-American

FOR SALE

130—Refrigerators

Used elec. refrig., $29, guar. NATIONAL, 26 Church St., Camb. Tro. 1410. Open eves.

143—Plumbing—Heating Supplies

OIL WATER HEATERS $8.50
COHEN SALES, 14 Portland St. Laf. 3675.

MONEY TO LOAN

$50 OR LESS
on Your Name Only
QUICKLY

PHONE—THEN COME IN AND GET YOUR MONEY

OTHER LOANS UP TO $300
BOSTON
31 St. James Ave.
Rm. 1004, Park Square Building
HANcock 4411 License 290

334 Washington St., Room 407
CAPitol 6950 License 85
10 Post Office Sq., Room 824
or 100 Milk St.
LIBerty 5703 License 216
CAMBRIDGE
641 Mass. Ave., Central Sq.
TROwbridge 7703 License 159

Public Loan
CORPORATION

Personal LOANS
on just your own signature

For salaried people, loans up to $300 based *entirely* on earning capacity and responsibility . . . on signature only, or just those of husband and wife. Come in.

Personal
FINANCE COMPANY

2 OFFICES IN BOSTON
License 22, 77 Summer St., HAN 3456
License 57, 80 Boylston St., HUB 1720

WHICH OFFICE IS NEAREST?

Brookline	Everett	Quincy
Cambridge	Malden	Roslindale
Chelsea	Medford	Somerville
Dorchester	Newton	Waltham

SPECIAL PHONE SERVICE
TO ALL OFFICES ASK FOR
MISS MURPHY. LIBerty 7342

Phone LAF. 3165
FOR INFORMATION
$50.00 TO $1,000
ON YOUR NAME ONLY
CONSOLIDATE ALL YOUR OBLIGATIONS. HAVE ONE PLACE TO PAY INSTEAD OF MANY
COLEMAN FINANCE CO. INC.
333 Washington St. Boston
LOANS OF $300 AND LESS UNDER STATE SUPERVISION LICENSE 238

MONEY LOANED ON DIAMONDS
Watches, Gold, Silver, Jewelry or cash paid
Licensed Bonded Collateral Brokers, Est 1904
Collateral Tickets Bought or Financed. Mail Orders.
SAGER BROS. CO., 333 Wash. St., 6th Fl.

RENTALS

101—Hotels

HOTEL ESSEX
OPPOSITE SOUTH STATION
400 OUTSIDE ROOMS
SPECIAL WEEKLY RATES $9.00 UP
Daily rates $1.50 to $3. None higher

95—Furnished Apartments

BACK BAY—1-2 rm. furn. apts. kitchenette, bath, refrig. $7, $9 wk. 1A Buswell St.

4 rms., htd. refrig., parking, $47.50. See janitor, 4747 Washington St. Par. 7799M.

READ FOR PROFIT
USE FOR RESULTS
Record-American Want Ads.

SECRET AGENT X-9

A Stimulant for the G-Man

BEGINNING... SABOTAGE IN THE AIR!
ONE TICKET ON THE SLEEPER PLANE TO WASHINGTON, PLEASE!
TAKING OFF IN FIVE MINUTES, SIR... BETTER HURRY!
THESE AIRLINES CERTAINLY PROVIDE PRETTY HOSTESSES... SAY, ISN'T THAT LAURA? SHE WAS A NURSE IN THE CANAL ZONE — SURE, IT'S LAURA!
FRENCH TANK HITS ATTACK
...AND THIS IS MY FIRST BIG TRIP, X-9! BEEN IN TRAINING FOR WEEKS... I'M AS EXCITED AS A CAT! CAN I BRING YOU SOME COFFEE?
MADE BY YOU, LAURA, HOW CAN I SAY NO?
SAY, I'M GLAD YOU'RE ABOARD, X-9! SOMETHING'S WRONG... SEE THAT COUPLE AHEAD? I JUST PASSED BY AND I'D ALMOST SWEAR THAT MAN IS DEAD!
WHA-AT?

MONEY TO LOAN | MONEY TO LOAN | MONEY TO LOAN

HOW YOU CAN GET A $100 LOAN IF YOU CAN PAY BACK $6.41 A MONTH

Do you want to get a cash loan quickly and simply? At Household Finance you can borrow $20 to $300 *without endorsers or guarantors*, if you can make regular monthly payments. And you needn't even leave your own home to apply for the money you need. You may repay your loan on the installment plan which best fits *your* own purse.

Choose your own payment plan

Suppose you need $100 and can conveniently repay $9.75 a month. Your installments will repay a $100 loan in full in twelve months. Or, if you wish smaller payments, as little as $6.41 a month for twenty months will also repay a $100 loan.

See the sample loans and payment plans in the table. (Loans also made in other amounts and for other periods.) Note that you may make very small payments if you wish. Note also that the sooner you repay, the less your loan costs. Four monthly installments of $26.58 each, or a total of only $106.32, for instance, will repay a $100 loan in full. (Payments shown in the table include all charges.

What you do to borrow

All you do to get a Household Finance loan is to acquaint us with your problem. We require no salary or wage assignment, no stocks or bonds. (Loans are made on furniture, car or note.) No credit inquiries made of friends or relatives. And you don't have to ask friends or fellow-workers to sign the loan papers with you. You get your loan promptly and simply.

Study the loan and payment table. Then come in or telephone most convenient office for full information without obligation.

CASH LOAN YOU GET	AMOUNT YOU PAY BACK EACH MONTH Including All Charges						
	2 months loan	*4 months loan*	*6 months loan*	*8 months loan*	*10 months loan*	*12 months loan*	*16 months loan*	*20 months loan*
$ 25	$12.97	$ 6.65	$ 4.54	$ 3.49	$ 2.86	$ 2.44		
50	25.94	13.29	9.08	6.97	5.71	4.87		
75	38.91	19.94	13.62	10.46	8.57	7.31	$ 5.74	$ 4.81
100	51.88	26.58	18.15	13.95	11.43	9.75	7.66	6.41
125	64.85	33.23	22.69	17.43	14.28	12.19	9.57	8.02
150	77.82	39.87	27.23	20.92	17.14	14.62	11.49	9.62
200	103.77	53.16	36.31	27.89	22.85	19.50	15.32	12.83
250	129.71	66.45	45.39	34.87	28.56	24.37	19.15	16.04
300	155.65	79.75	54.46	41.84	34.28	29.25	22.98	19.24

WE GUARANTEE the total amount figured by using this table to be the full amount you will pay, when payments are made on schedule. You will pay less if you pay your loan ahead of time since you pay charges only for the actual time you have the money. Payments include charges at Household's rate of 2½% per month. This rate is less than the maximum permitted by the Small Loan Law

R. R. MACLEDON, Vice-President

M555

HOUSEHOLD FINANCE CORPORATION . . . *Personal Loans $20 to $300*

Phone or visit our nearest office—addresses and telephone numbers listed below for your convenience

BOSTON
110 TREMONT STREET—4th Fl., Studio Bldg. *License No. 227* — *C. W. Carroll, Mgr.* — LIBerty 5274
80 TEMPLE PLACE—Cor. Washington, 8th Floor. Blake Bldg. *License No. 202* — *W. G. Tibbitt, Mgr.* — HUBbard 6142
80 BOYLSTON STREET—Cor. Tremont St., Suite 501 Little Bldg. *License No. 16* — *A. C. Chandler, Mgr* — HUBbard 5844

BROOKLINE
AT COOLIDGE CORNER—1352 Beacon St., 2nd Fl., Pierce Bldg. *License No. 141* — *E. B. Landon, Mgr.* — LONgwood 4471

CAMBRIDGE
678 MASSACHUSETTS AVE.—5th Fl., Central Square Bldg. *License No. 64* — *Arthur W. Dodge, Mgr* — TROwbridge 6322

QUINCY
1372 HANCOCK STREET—3rd Fl., Quincy Savings Bank Bldg. *License No. 160* — *E. M. Grant, Mgr.* — GRAnite 3333

DORCHESTER
AT UPHAMS CORNER—598 Columbia Road, 2nd Floor *License No. 143* — *John H. Boyd, Mgr.* — GENeva 4010

MALDEN
351 MAIN STREET 2nd Floor *License No. 6* — *H. S. Logan, Mgr.* — MALden 7044

LYNN
7 WILLOW ST.—at Central Square, Central National Bank Bldg., 3rd Floor *License No. 154* — *Ralph Lawrence, Mgr* — LY 3-0646

SALEM
214½ ESSEX STREET—Over Hummel's Drug Store, 2nd Floor *License No. 183* — *A. C. Oettinger, Mgr* — Phone 1568

LOWELL
24 MERRIMACK STREET—4th Floor, Chalifoux Building *License No. 172* — *J. C. Cole, Mgr.* — Phone 5473

WALTHAM
282 MOODY STREET—Second Floor *License No. 79* — *William K. Everill, Mgr.* — WALtham 2304

BORROW UP TO $300
ON YOUR NAME ONLY
PHONE
HUB. 5876
MISS CASSIDY
Will Welcome Your Inquiry and Give You All Details
LOCAL FINANCE CO.
Helen J. Cassidy, Manager
79 MILK ST. ROOM 815
BOSTON License 170

LOANS—HUB. 4367
NATIONAL ACCEPTANCE CORP.
624 PARK SQ. BLDG., License 14
NOTE-AUTO-BUSINESS-FURNITURE
PERSONAL LOANS NATIONAL LOAN SOCIETY
284 WASH. ST. BOSTON License 82
$50 TO $300
GOODMAN FINANCE CO.
333 Washington St., Room 735. License 93

AUTOMOTIVE

200—Automobiles For Sale

'36 FORD TUDORS $199
'37 FORD TUDORS 244
'38 CHEV., TR. SED. 345
389 OTHERS—30 TRUCKS, $10 to $2000. Any Terms. OAKLEY MOTORS, Inc., 1540 Columbus Ave., Boston, Mass. OAK. 1700

'37 CHEV. DeLUXE (master)... Daniel McDevitt, 1790 Center St. Fur. 7000 $365
'35 FORD 1-PASS. FOR TAXI WORK. Call COL. 4700. $125
1940 Pontiac bcd. $100 down, $30 mo. 280 Wash. St., Brighton. Alg. 1700
'37 FORD Tudor Sedan, Chelsea Chev., Inc., 950 Broadway. CHE. 1800. $269

'37 FORD ...edor—$232 ... Down. Motors, Inc., 1249 Boylston St. Boston COM. 5166.
'37 PONTIAC 2-Door, $394—$94 ... down, $21.44 month. ...y. Hayward Motors, Inc., 1249 Boylston St., Boston COM 5166
'37 OLDS. 6 CLUB COUPE
Will sacrifice for immediate sale ... anytime... MAI den 6361-M $425
PONTIAC 1935 Trunk 2-Dr. Bargain. 2150 Mass. Ave., No. Camb. ELI. 9411. $145
75 FINE CARS, 3 FINANCE PLANS. NO CASH DOWN. HENLEY-KIMBALL, 1299 Boylston St. Ken. 4010
THIS IS NOT A BANK BUT YOU SAVE MONEY. BADGIAN BROS., 80 Prospect St., Camb. Kir. 0440
'37 FORD Convertible, 19,000 miles. $395 MR. BRIGGS. TROwbridge 9460
'37 Plymouth 4-Dr. Tr. Sedan $295. CYPRESS MOTORS, 316 Boylston St., Brookline. Lon. 5737.
REPOSSESSED '37 Chev. Master Sedan. Unpaid bal. $283. 1970 Parkway, Ever. 1220
'39 Ford De Luxe 2-Dr. Trk. Sed. Russell Burnett, Inc. COM. 7400 $485

AUTOMOTIVE

200—Automobiles For Sale

Do You Want a New Car?
1940 DODGE OR PLYMOUTH
Under our special finance plan we will deliver to you for $100 cash, balance as low as $25 monthly
Used Cars. No Cash Down
Our finance charge is the lowest available and includes Fire, Theft and Collision Insurance
The finest selection of good used cars, over 140 from which to choose
WE GUARANTEE OUR USED CARS PARTS AND LABOR FREE
We have just reduced every used car in our stock which means substantial savings to you and you can see them today
1333 Boylston St., at Fenway Pk. Near Sears Roebuck Com. 3150
Open Eves. Until 10 P. M.
HOMESTEAD MOTORS DODGE-PLYMOUTH

'38 Ford D. L. Cab. "R" ..$515
'38 Ford D. L. Phaeton "R" 535
'36 Plym. D. L. Con. Cpe. ... 325
'36 Olds. Conv. Coupe "R" 365
HOOVER MOTORS
MOTOR MART, PARK SQ. HUB. 7100 OPEN EVENINGS

'35 Lincoln Victoria Coupe
Fully equipped. Brown black cloth upholstery. Low mileage. Original condition. Cost new $4500. Will sell for $350, with 90-day mechanical guarantee
CALL MR. COUSINS
ARTHUR COOMBS CO.
1101 Commonwealth Ave. STA. 6000.

'33 Buick Sedan (50 Series)
Fully equipped with trunk and heater. Tires practically new. Excellent mechanical condition. Upholstery and finish in fine condition throughout
WILL SELL FOR $145
Call Mr. Prescott at Service Dept. 640 for demonstration. Will trade and arrange terms.

Porter Sq. Chev. BIGGEST DEAL IN BOSTON
'35 CHEVROLET 4-DR. TR. SEDAN
In fine condition, original paint and other extras. Sold to us originally and serviced regularly in our own shop
$275
2055 MASS. AVE., CAMBRIDGE KIR. 4300

FORD 34 Victoria, one owner, Immaculate. 132 B'way., Cambridge ELI 8122 $117
CHRYS. '37 Tour. Sedan. Hollywood model 132 B'way. Camb. ELI 8122 $394
HUDSON 4-Dr. Trk. Sed., new tires, 132 B'way., Camb. ELI 8122 $76
'36 Olds Tour. Sedan $75. Olds & Buick Sales, 1061 Commonwealth Ave. LON. 6500. Open Eves.
'37 Packard Sed. $375
[illegible] Open Eves.
'36 Plymouth Sedan $179
1335 Boylston St. COM. 6466
'38 CHEVROLET De Luxe 4-Dr. Tr. Sedan. For quick sale. Mr. Atwood, COM. 1...
$449
'39 DODGE TRUCK SEDAN, 276 Beacon St., Somerville. Som. 1704 $595
'38 [illegible] MR. COWELL, CUN. [illegible] $585
'35 FORD TUDOR $95
6 H.P. 7000
'33 BUICK 6 wh. 4-Dr. Sedan $199
[illegible] Mass Ave. Cam. 1000
'36 HUDSON R. S. Coupe, R&H Mtr. Hispanol. GEN. 7500. $295
Auto Dealers Quick dependable financing service $10 down 20 mos. 110 notes
REPOSSESSED '36 Chevrolet Sedan. Unpaid bal. $85. 1970 Parkway, Ever. 1220.
REPOSSESSED '36 Plymouth 7 pass. sed. Unpaid bal. $183. 1970 Parkway, Ever. 1220

AUTOMOTIVE

200—Automobile For Sale

CHRYSLER PLYMOUTH
PAYS APPROVED VALUE
EXTRA SPECIALS FOR THIS WEEK

'38	Terraplane Sed.	$295
'38	Plymouth [illegible]	345
'37	Chrysler [illegible]	365
'37	Ford Tudor [illegible]	195
'36	Oldsmobile 6 Tr. Sed.	265
'36	Ford Tudor	185
'36	Ford Coupe, R. S.	195
'36	Plym. De L. [illegible]	220
'36	Plymouth Coupe	220
'36	Plym. De L. [illegible]	245
'35	Ford Tudor	65
'34	Plymouth Coupe	125
'34	Hudson 4 Tr. S.	75
'33	Dodge Coupe	60
'32	Plymouth Sport R.	50
'37	Plymouth 2 Dr. Sedan	345
'36	Plymouth 6 Coupe	285
'36	Plym. Del. 4 D. Tr. Sd.	315
'36	Plymouth Tr. Br.	295
'36	Plymouth Panel	220
'33	Ford 4-Dr. Tr. Sedan Exceptional	120
'36	Chrysler 6 Coupe	320
'36	Olds. 6 D. [illegible]	365
'35	Oldsmobile Cpe.	225
'36	Dodge De L. Tr. Sedan	345
'38	Ford ½-Ton Pickup	260
'37	Ford 85 Tudor	265
'36	Ford Tr. Tudor	215
'36	Chevrolet Master	25
'36	Nash Coupe	255
'37	Ford 85 Coupe	245
'35	Chevrolet 2 Dr. Sedan	95
'34	Ford Tudor	95

Ask About Our No Down Payment Plan

C. E. FAY COMPANY
CHRYSLER AND PLYMOUTH DISTRIBUTORS
730 COMMONWEALTH AVE.
ASPINWALL 4500 OPEN EVES. TILL 9 P. M.

Buy a New Willys and Save
$150 to $200 on gasoline alone
OWNERS REPORT 30 TO 35 MILES PER GAL.
Buy One Today for $100 Down
Late FORD Sta. Wagon $225
'37 WILLYS 4-Door Sedan 200
'39 WILLYS 4-Dr. Tr. Sed. 425
'33 CHEVROLET Coach 75
Late OLDS. 2-Dr. Trk. Sed. 140
MYERON BROS. CO.
Willys Sales & Service, 35 Berkeley Han. 7365

DRIVE A PRINCETON BARGAIN
USE OUR Convenient BUDGET PLAN
5-DAY FREE DRIVING TRIAL
'38 DODGE De Luxe Sedan, like new. $...
'38 CHEV. De Luxe Sedan, 2 tones. ...
'38 PLYMOUTH De Luxe Sed. ...
'35 BIG Touring Sedan, only ...
'35 FORD Tudor Sedan, for only ...
PRINCETON-SOMERVILLE
Cor. No. Artery & Wash. St. Som. 0307
ALWAYS OPEN

201—Trucks For Sale

1938 Sterling Dump, Model No. 140, Air Brakes, Tires Excellent condition. Newman & Sons, 139 Cambridge St., Allston. [illegible]
'39 CHEV. 1½ Semi van, 12 ft. body, 130 Broadway, Somerville. [illegible] $645

202—Automobiles Wanted

More Cash For Your Car. 261 Comm. Ave., Boston Alg. 6363
SPOT CASH HIGHEST PRICES FOR YOUR CAR. BRILLIANT'S 192 Broadway, Somerville. SOM 2440
CARS WANTED FOR CASH. HIGHEST Prices 280 Wash. St., Brighton. [illegible]

209—Automobile Insurance

$10 Down & months to pay. [illegible] Pl. Boston. [illegible]

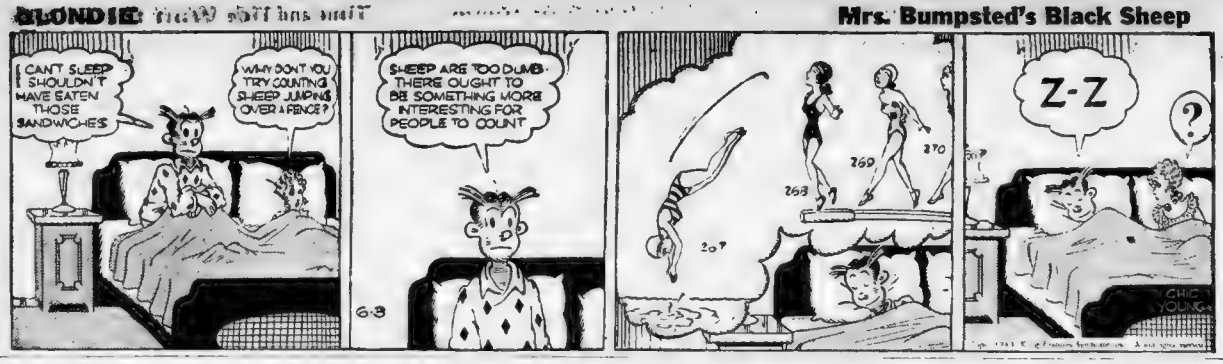
BLONDIE
I CAN'T SLEEP I SHOULDN'T HAVE EATEN THOSE SANDWICHES
WHY DON'T YOU TRY COUNTING SHEEP JUMPING OVER A FENCE?
SHEEP ARE TOO DUMB THERE OUGHT TO BE SOMETHING MORE INTERESTING FOR PEOPLE TO COUNT
6-3
Mrs. Bumpsted's Black Sheep
Z-Z
?
CHIC YOUNG

Nothing Personal

By Charles J. McGuirk

TWO WEEKS after Ed Holster came to the Three Corners chain store as clerk Lin Mowberry, the store manager, decided he wouldn't do. It wasn't as if there was anything terribly wrong with either Ed or his work. There wasn't.

The Cast of Characters in "Nothing Personal."

ED HOLSTER, about to lose his job in a chain store because he can't "mix" with customers.

LIN MOWBERRY, manager who likes Ed but believes it will be good business to discharge him

Ed was a nice, clean-cut young fellow in his middle twenties. He was tall and slim and he had a sandy complexion, blue eyes and a slow smile. He was experienced. He had worked for the chain in one of the company's New York stores and he knew the stock.

He was efficient, too, in waiting upon customers. He took the orders as they were given and had the merchandise on the counter in front of them before they could say "Beat." He piled it up in a neat little circle. He put it into the big bag and he wrote down the prices on it and added up the total just about as fast as his pencil could travel.

In the rush hours, he was always right behind Will Rossen and Jimmie Spain, the two other clerks, and Lin, himself. There would be a crowd of women customers, some of them fuming with impatience waiting at the counter. The other three would be busy. And Ed would come along. He worked smartly.

LIKE A ROBOT

He was everything a good chain store clerk should be. Lin, the store manager, admitted that to himself, time after time. But there was something lacking in him. Then it came to him like a flash. There was nothing personal about Ed Holster. He acted just like a machine, with all its impersonality and all its efficiency. The customers resented it.

Customers, especially women, liked to hear Lin, himself, or Will Rossen or Jimmie Spain address them by their names.

Ed Holster couldn't do that. He never said "Good morning" or "Good afternoon" to anybody. He just stepped up to the counter and said "Yes Ma'am" and stood there waiting for the orders.

So none of the customers ever asked for him like they did for Lin or Will or Jimmie. They never said, "I want Mr. Holster to wait on me. He knows exactly what I want."

Now, that seems like a pretty trivial thing but it isn't. Friendship sells as much goods, almost, as quality. If a customer likes a clerk, he can point out the advantages of buying something he or she hadn't thought of buying. A purchase means goods moving. Ed couldn't move goods.

Lin thought of all these things. He didn't want to think of them because he liked Ed. But he had to because he was manager of an important store and he had to keep up his sales average.

Near the end of the second week, he began thinking of how he would break the news to Ed that he wasn't quite suitable for the Three Corners store. He worked out several little speeches and then discarded them. He stalled until Saturday night and then he knew he couldn't just say to him, "You're through." So he lied to himself and said he would give Ed just one more chance.

Lin thought that what was going on in his mind was a secret from Ed Holster. He was wrong. Ed knew what he was thinking. And he knew that Lin was right. He knew all about himself. He knew why he was shy. He could never learn how to smile and joke with people. People scared him until he knew them very well.

He really had to know them awfully well, like he knew Betty, his wife, and Carol, his two-year-old baby. He'd bet both of them would laugh if he ever told them that he was kind of afraid to meet people.

Ed never had any trouble making friends with dogs, either. As a matter of fact, he had a lot of trouble keeping dogs from following him along the street. He could speak to a dog and it would leave whatever it was doing and come right after him.

HIS BIG PROBLEM

He had a way of handling them.

Well, he thought, standing there in front of Lin in the store that Saturday night and feeling the envelope with his pay in it which Lin had just given him and reading Lin's decision to give him another chance, dogs weren't his problem. People were. And he didn't think he was going to be able to solve the problem.

"Good night, Ed," Lin said as Ed went through the door on his way home. He wanted Ed to know that he liked him so that when he told him, early next week, that he was getting another clerk, a brisker and more friendly clerk in his place, starting the next week, Ed would know that there was nothing personal in the dismissal.

"Good night, Mr. Mowberry," Ed answered. He put a lot of warmth in it because he wanted Lin to know that he understood perfectly. He wanted Lin to know that he appreciated his position, and Ed knew there was nothing personal in it.

There was nothing personal in it for Lin but there was plenty personal in it for Ed and Betty and Carol, especially Carol. The baby was the reason he had come out from New York to the suburban town in which the Three Corners store was located. Carol wasn't well. Her doctor didn't agree with her. The doctor said that the crowded, hurrying life of the city got on her nerves. She ought to have a lot of country air and surroundings.

So Ed had put in for a job in the suburbs and got the one at Three Corners. Walking along the main street on his way home, he wondered how he would break the news to Betty. And then, like Lin, he temporized and put it off. He decided he wouldn't tell her until Lin told him. Maybe, Lin wouldn't tell him.

He came to the street on which he lived and turned the corner from which he could see his house. It was a two family house and it sat in a nice big lot so that there was a front yard in which Carol could play.

From the corner, he could see that the downstairs part of the house in which he lived was all lit up and he knew that Betty and Carol would be waiting for him. Carol would be hiding just inside the door, ready to pounce on him as soon as he opened it.

A sudden sadness hit him, as though he already had lost this little place in which the three of them had been so happy. He decided to do something heroic starting next Monday. He would brace himself and start talking to the customers, just as though he had known them all his life, just as Will Rossen and Jimmie Spain and Mr. Mowberry did. Then, Mr. Mowberry wouldn't say what he was going to say. Then, Ed could stay right on the Three Corners store. But even as he made his resolve he knew he couldn't overcome his shyness.

He was almost to his house when he heard children screaming. His first thought was that it was too late for little kids to be out playing in the streets and his second thought was that something terrible must be happening. And at the moment, about fourteen kids came bolting out of a side street. They scattered in all directions. Instinctively, Ed waited to see what was chasing them. He saw almost immediately. It was a big black mongrel dog.

ED TAKES A CHANCE

The dog came on a staggering run. It kept on a straight course, although its head was down and its jaws drooling. Four of the children were standing huddled together at the fence in front of his house. The dog was staggering toward them, growling and whining in his throat. And Ed, who knew all about dogs, knew that the dog was mad.

Ed was scared to death of people, but he wasn't a bit scared of dogs. He brought himself forward on the balls of his feet. He sprang straight in the path of the dog, so that he was between it and the cowering children. He spoke to it.

The dog kept right on coming. Ed leaped at him.

As he came within reach the dog struck, snapping twice at the arm with which Ed threw in front of it. But the arm wasn't there.

It was driving Ed's hand to the dog's neck at a spot at the base of his head. The hand clutched and Ed lifted the dog in the air.

"Get out of here, you kids!" he yelled. "All of you! Run!" Other people were screaming now. From somewhere two policemen came running. They had their revolvers out.

"No," Ed refused. "He may have bitten someone. I'll hold him until he can be taken alive."

And he did. He held him for five minutes, until somebody came along with a net and wrapped the dog in it until it could be taken away and held for observation.

When he came into the house, Betty and Carol were standing as though they were paralyzed. And Betty threw her arms around him and said, "Oh, Ed. Thank God. You shouldn't have done that. But I'm glad you did."

Ed went back to work that Monday morning, still trying to figure a way of meeting people without shyness. But by mid-morning, he knew he would be fired sure because reporters swarmed into the store to take his picture and have him tell the story of the mad dog.

Then customers came in and insisted that he wait on them. They wouldn't have anybody else. At the end of the day, Ed was so tired he couldn't see. When he was getting ready to go home, Lin called him aside.

"Ed," he said, "I'm glad you're to stay with us. I was afraid for a while you wouldn't. That was a fine thing you did Saturday night." And then he started to laugh at Ed's answer. Ed said, "Why, Mr. Mowberry, anybody would have done what I did. There was nothing personal in it."

THE END

"Get out of here, you kids!" he yelled. "All of you! Run!"

Don't miss the thrilling short story on this page tomorrow. It is the kind of story every member of the family will enjoy.

Special Mon., Tues. & Wed.
OIL CROQUIGNOLE $1.50
Guaranteed Vitamin F Oil Solution

Includes haircut, shampoo and finger wave. Expert operators only.
Bonat Permanent $2.00
Hair Dyeing $2.50
Morning Glory Beauty Parlor
120 Tremont St. Rm. 320. HUB. 1557

CERTAIN DEATH TO
BED BUGS
A Safe ::: Stainless ::: Sure . . . and Inexpensive way to get rid of bedbugs. Simply pour Discovery down baseboards, in cracks in walls or spray on beds—wherever bedbugs lurk and breed. Guaranteed results. Over 1,000,000 cans of Peterman's sold last year. At your druggist's, 25¢.
PETERMAN'S DISCOVERY

THE PHANTOM

See the Phantom in Colors in the Boston Sunday Advertiser

Time and Tide Wait for No Man

NO TRICKS, SAILOR. I MAY BE A LADY, BUT I KNOW HOW TO MAKE THIS GUN GO OFF!
ON BLEAK ISLAND-
FUEL FROM BLEAK ISLAND IS BROUGHT TO THE "SEAHORSE"-
HURRY IT UP, BOYS. WE WANT TO LEAVE BEFORE THE TIDE RUNS OUT!
DISGUISED, THE PHANTOM CLIMBS TO THE "SEAHORSE." TWICE BEFORE, HE HAS VISITED THE MYSTERIOUS YACHT AND ESCAPED EASILY. WHAT WILL HIS THIRD VENTURE BRING?

POPEYE

Get Out of That Spin

POPEYE IS CHAMPION OF SAGASKIA AND ALSO OF THE LAND OF THE JEEPS, POSSIBLY WE SHALL RETURN HOME NOW
SEVEN DAYS
SEVEN NIGHTS
SEVEN MEN
SEVEN FIGHTS
H-M
AHOY, WIMPY, HERE IS THE OLD SAILIN' CHART THE JEEPS DIGGED UP
SAILING CHART
LET US PUT ABOUT AT ONCE!
IN ONE WEEK'S TIME, WE CAN BE FOURTEEN DAYS FROM THE DESIGNATED PLACE
NO, WE'RE GOIN' THERE!
AN' STOP TURNIN' THAT WHEEL
OH, HEAVENS!
MY GOOD HEAVENS

SKIPPY

An Artist at Heart

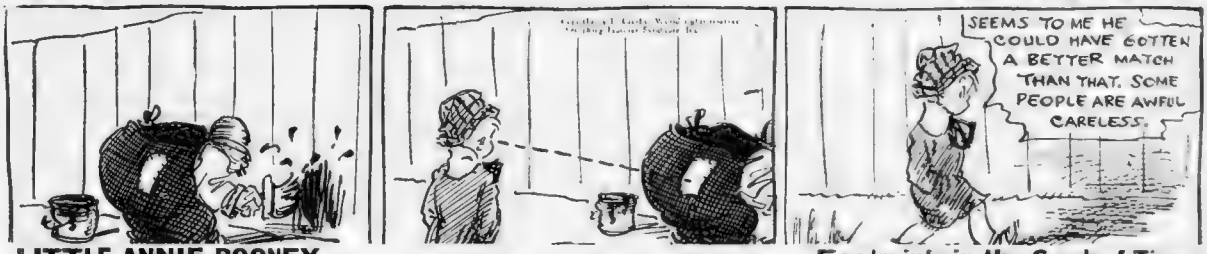

LITTLE ANNIE ROONEY

Footprints in the Sands of Time

GLORYOSKY, ZERO ~ I FEEL GLAD ALL OVER ~ I JUST GAVE AWAY $2,500,00 IN REAL MONEY ~
HONEST, ZERO ~ I DON'T BLAME YOU FOR LOOKIN' KINDA SURPRISED ~ 'CAUSE I'M AWFUL SURPRISED, MYSELF ~
BUT MR HAPPY MADE ME PRESIDENT OF THE HAPPY ROAD ARTESIAN WELL CORPORATION ~ AN' IT'S GONNA COST $5,000,000 TO GRUBSTAKE LOTS AN' LOTSA POOR FAMILIES ~
MR HAPPY SEZ WE OUGHTA BE PROUD TO KNOW THAT YEARS LATER WHEN WE ARE FORGOTTEN ~ THOUSANDS OF NICE PEOPLE WILL BE LIVING HAPPILY IN A LOVELY GREEN COUNTRY THAT USED TO BE JUST A HOT SANDY DESERT
ARWELL MCCLURE

MANDRAKE THE MAGICIAN

An Accident on Purpose

I'LL HAVE KARL AND THAT SANDWICH MAN ARRESTED AT ONCE.
NO-- THEY'RE JUST LITTLE FISH. WE WANT TO SEE WHERE THOSE PLANS ARE GOING!
THE SANDWICH MAN EXITS FROM THE CLOSELY-GUARDED PLANE PLANT-- THE STOLEN PLANS IN AN EMPTY MILK BOTTLE IN HIS CART.
THEN, AS THE SANDWICH MAN CONTINUES DOWN THE STREET-- WITH MANDRAKE NOT FAR BEHIND...
OOOP-
HEY--
WHY NOT WATCH WHERE YOU GO?
SORRY, BUD. I'LL HELP YOU PICK UP THE STUFF.
AND THE STOLEN PLANS AGAIN CHANGE HANDS-

HENRY

He Asked For It

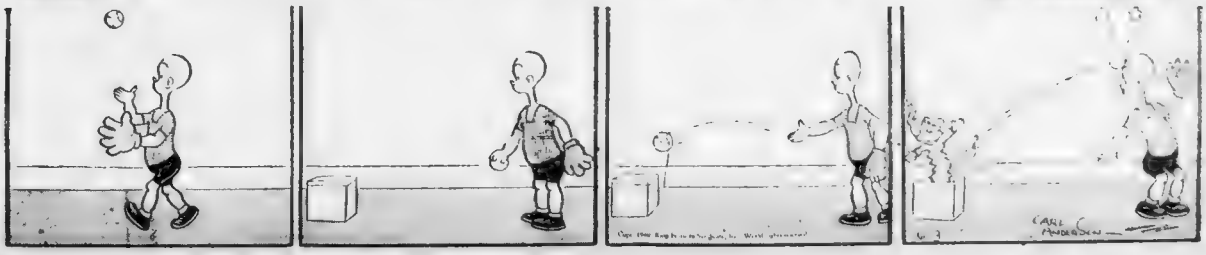

AUSTEN LAKE

Jimmy Ices Lou's And Bobby's Cake

THE SHADES OF EVENING WERE FALLING over the sultry summer scene as the golden finger of Fenway's clock inched toward 6:30 and the curfew hour when the Law says: "Let there be no more baseball!" The score-board read, "White Sox 8, Red Sox 8," and the 33,500 witnesses stood with their souls in their eyes, fuzz on their tongues and sucking all the available air into their lungs. The park was one big vacuum!

AUSTEN LAKE

And right there, my friends, is where Jimmy Foxx, who has heard himself called "Hero, tramp, darling and bum" in his Boston day, arched a ninth inning home run into the center field fishnets.

There was no doubt of the little white pellet's destination as it went winging on its way. The White Sox players took one professional peek as it flew overhead, tucked their mittens in hip pockets and trudged toward the players' tunnels. No backward glances! They knew! But the crowd, with a caution bred of 22 years of disappointment, watched silently for a long and hesitant moment. Then as the ball nestled into the webbing, it let off a vast and cataclysmic whoop that went over the roof-tops and rattled the windows in Revere.

* * *

Problem in the Twilight

OF ALL THE TECHNICAL TANGLES which Boston's 6:30 Sunday baseball law has worked in the past, none was more curious than the predicament which the White Sox faced in the last half of the ninth. Mind you the score was tied at eight-all, which normally would make it anybody's ball game. But not this game!

Indeed as the Red Sox came out for the final half-inning, the most optimistic hope in Chicago minds was for a tie game. They couldn't win! And, on the other hand, the most pessimistic outlook for the Red Sox was also a tie. They couldn't lose!

It's a complex mixture of time, action and law which works this way.

Boston's civil Sunday law says that ball games must end abruptly at 6:30 p. m. No pouting about it! No pleading "Aw Gosh! Let's just finish the inning." The law means Smacko! right on the tick of 6:30, and a platoon of coppers are there to seize the field. In fact once during the old Braves regime, when the athletes were a little dilatory and inclined to stretch the law, a lieutenant of police walked out and shooed the players to the showers.

That's the civil half of the law! The League law says that if 6:30 arrives before an inning is ended, that inning and all the hits and runs made by either side therein, shall be rubbed off the record. The game must revert to the previous full, completed inning.

So what? So the Hapless White Sox, having scored the tying run in their first of the ninth had to retire the Red Sox in the remaining half in the few minutes of grace left. If they failed the game would go back to the end of the eighth when the score stood Red Sox 8, White Sox 7. They faced defeat that way! And on the other hand if the Red Sox scored again the game ended at the instant a Boston foot touched the plate. So they'd lose that way too! The only glimmer of hope they had was to get all three Red Sox out in the few remaining minutes and keep the game in status quo, as the lawyers say! Half a loaf was better than none!

* * *

Lou and Bobby Make It Possible

SO JIMMY FOXX'S HOME RUN CHILLED that little hope. Though, if you want to be technical about it, Jimmy didn't hit a home run at all. Because at the instant his swipe soared into the catch-alls, Ted Williams was on base. And at the instant Ted's enormous tootsies touched the plate, the issue was irrevocably settled and therefore "ended" at 9 to 8. So the Fenway crowd had the strange sight of seeing blocky J. E. F. traipse around the bases while both teams, somewhat discourteously, too, it seemed, were rushing off to get their share of the hot water and grab the early taxicabs. And with all the other laws, shouldn't there be a law requiring both rival and home team players to stand politely in position until Foxx could complete his tour?

Foxx's homer, dramatic as it was, was really the icing on a cake which a couple of other fellows baked. Because without Lou Finney and Bobby Doerr, Jimmy's homer would have merely been No. 13 in his season's string and a futile shot in the dark. For Lou, a lad whom Tom Yawkey picked off Connie Mack's rubbish heap last year for little more than carfare money, tied the game with a home run in the 5th, tied it again with a double in the 7th, and appeared to have won it with a single in the 8th. And Bobby tied it with a two-run homer in the 9th. So these Mother's-little-helpers accounted for six of the ten runs scored.

Strange, isn't it, that the Red Sox could play such a rousing, all-for-glory type of baseball in the last half of their double header after performing such a torpid, dull and lackadaisical contest in the first half? They lost that one by 6 to Ouch and heard a scattering of Saugus cheers, a little noise like the amplified sound of tearing cloth and made by forcing the breath between tongue and lips. But the capacity crowd forgave all that and they went down the ramps at 6:30 to face wifely wrath and ice box suppers with gladness in their eyes and glory in their hearts. They were people with their pennant vision still unspoiled.

Deborah Verry Guns For Mrs. Beard's State Golf Crown

WORCESTER, June 3—For the first time in 13 years, the Women's Golf Association of Massachusetts championship is to be decided over the long, hilly and testing Worcester Country Club course, starting with an 18-hole qualifying round today, in which 39 entries are playing for 32 places.

Back in 1922, when Mrs. Donald M. Belcher, Winchester, won the W. G. A. title here, the qualifying figure was 107, despite the fact that in those days all but the low 16 were eliminated during the stroke competition test.

Apparently, the rank and file of W. G. A. golfers want no truck with the Worcester Country Club. Usually, between 75 and 100 play in the W. G. A. championships.

This year only 39 entries were received, and in all probability less than that number will start. So all that will be necessary to qualify for match play will be to finish.

DEBORAH VERRY

LoneThreat to Mrs.Beard

Mrs. H. Warren Beard, Charles River, is the defending champion and the odds-on favorite. Mrs. Beard has held the state title for three out of the last four years and is the class of the Bay State fair sex golfers.

Deborah Verry, Tatnuck, who dethroned Mrs. Beard three years ago in the W. G. A. finals at The Country Club, is a serious threat and practically the only contender in the field with better than an outside chance of defeating the titleholder.

THREE EX-CHAMPS

There are three other former champions in the field, Mrs. E. H. Baker, Jr., Oakley, six time winner of the title, Mrs. John Grew, Dedham, who stopped Mrs. Henri F. Prunaret in the finals at Charles River in 1933, and Mrs. William N. Austin, The Country Club, who captured the diadem ten years ago.

Margaret Curtis, Essex County Club; Rosamond Vahey, Mrs. Edward C. Stone, Oyster Harbors, and Mrs. Donald M. Belcher are the former titleholders, who, although they were active during the spring district team matches, failed to send in their entries for the 40th annual W. G. A. championships.

After the qualifications today the low 32 will be paired. Match play will start tomorrow and continue at the rate of one round per day through Saturday.

MRS. WARREN BEARD

Defends State Golf Crown

Golfers to Aid Red Cross Fund

CHICAGO, June 3 (AP) — President Tom Walsh of the Professional Golfers Association said tonight plans are underway to enlist the country's topflight golfers in raising money for the Red Cross.

"I am going to the National Open at Cleveland this week to talk to the players and with Ed Dudley, chairman of the P. G. A. tournament committee on these plans," Walsh said. "I wrote two of the association officials a week ago suggesting we get behind the Red Cross drive for funds.

"After discussing the matter with the players and Dudley I will lay our plans before the executive committee. In this way we'll have the entire organization behind us in helping such a worthy cause."

R. I. Boy Succeeds Walter Hagen, Jr. As Irish Captain

SOUTH BEND, Ind., June 3 (AP) Sammy Neild of Central Falls, R. I., a junior, will captain the Notre Dame golf team next year, succeeding Walter Hagen, Jr., of Detroit, who has been graduated.

Neild is a former W. R. Hearst New England junior golf champion. He won the title back in 1935.

Tailer and Kelly Best-Ball Victors

WESTBURY, N. Y., June 2 (AP) —John (Shipwreck) Kelly, part owner of the Brooklyn Dodgers pro football club, and T. Suffern (Tommy) Tailer teamed up today to win the Meadow Brook Club's annual invitation bestball golf tournament.

The victory was the biggest kind of a surprise, for Kelly up to a couple of months ago was accustomed to playing golf like almost any former football star with a "regular" score in the 102's. He did his share by contributing a birdie three at the seventh to help beat Howell Van Gerbig and Earl Smith, 1 up, in the semi-final, and putting in a ninth-hole three and a four on the 18th to the final victory over Carl Timpson and E. P. Belmuth, 1 up.

DRIVER FRAME HURT

OAKLAND, Cal., June 3 (INS) —Badly hurt when a wheel of his racing car buckled during a test run at Oakland Speedway, Fred Frame, veteran Los Angeles race driver and one-time Indianapolis winner, was in critical condition at Fairmount hospital today.

Week End Sports in Brief

RACING

By the Associated Press

NEW YORK—E. S. Benjamin's Damaged Goods scores second straight major three-year-old filly victory by taking Coaching Club American Oaks at Belmont by neck over Rosetown, with Dipsy Doodle third and favored Fairy Chant out of money; ran mile and three-eighths in 2:31 and paid $9.20 for $2; highly-favored Fighting Fox runs fifth in field of six as Maxwell Howard's The Chief scores by nose in six furlong Roseben Handicap in 1:15 2-5, with day day second and Straight Lead third; The Chief returns $14.40 at mutuels

LOS ANGELES—Mrs. L. Pantages Ira Pan and Neil McCarthy's Tin Pan Alley win two seconds of Inaugural Huggon Stakes for two-year-olds at Hollywood; former wins easily, running six furlongs in 1:11, collecting $6900 winner's share and paying $8.80; Tin Pan Alley clicks by length and a half in 1:14, taking $2015 purse and returning $17.80 to bettors.

STANTON, Del.—Isadore Bieber's Confiado takes fifth straight start, scoring by two lengths over favored Money Cloud in $5000 added Brandywine Handicap at Delaware in rain, with Great Union third; ridden by Ruperto Donoso, Confiado travelled mile-and-sixteenth in 1:51 3-5 and paid $6.20

BOSTON—Winning second straight start, Fanfare Farm's Dunade, $10.20 for $2 shot, captures $3000 added Governor's Handicap mile at Suffolk in 1:34 3-5, finishing neck in front of favored Be Jabbers.

CHICAGO—Favorite Easy Mon runs fifth as Herbert Woolf's Joe Schenck takes Steger Handicap at Lincoln Fields handily by one length over Yale O' Nine, with Potrano third; Joe Schenck clocked in 1:25 2-5 for seven furlongs on good track and returned $8.40 for $2.

TRACK AND FIELD

CAMBRIDGE—University of Pittsburgh wins 104-4 team title although fails to take a single first place; five meet records broken, including two, in shot put and discus, by Al Blozis, Georgetown; Norwood Ewell, Penn State, captures both dashes and broad jump, equaling meet record on 220-yard sprint in 20.9 seconds.

ANNAPOLIS—Navy track team upsets Army 67-59 in dual meet.

BASEBALL

CHICAGO—Pee-Wee Reese, Brooklyn, suffers "severe contusions" in being hit on head by one of Jake Mooty's pitches to game with Cubs; taken to hospital.

KALAMAZOO — Frank Overmire and George Bailey pitch pair of 1-0, no-hit, no-run victories in hurling Western (Mich.) State Teachers College to double win over Iowa State Teachers.

FOOTBALL

NEWARK, Del.—William Murray, former Duke player, named director of athletics and head football coach at Univ. of Delaware

BASEBALL

Tomorrow, Fenway Park, 8 P. M.

RED SOX vs. ST. LOUIS

Seats at Filene's Men's Store. HUB. 2100

FOXX DEFIES DOCTOR; STAYS IN LINEUP

Dom DiMag Loses Out As Jim Plays

By BILL GRIMES

Disregarding the advice of Dr. Tommy Richards, Jimmy Foxx announced that he would be at his usual first base post this afternoon when the Red Sox clashed with the White Sox in the fourth and final game of their series at Fenway Park.

When Mike Tresh hit Jimmy in the back in the first game of the Sunday double header Double X suffered a painful injury. He was examined between games, and it was discovered that Tresh had broken some blood vessels when he nicked Foxxie with the ball.

FOXX SPARK PLUG

Foxx was advised not to play the second game but he insisted upon carrying on, which, as developed later, was very fortunate for the Red Sox.

After his home run had broken up the nightcap, Jimmy underwent another thorough examination and was instructed to return to his hotel and remain in bed for at least a day.

Foxx' decision to play deprived Dom DiMaggio, $75,000 rookie from the Coast League, of his opportunity to break into the Sox starting lineup. DiMaggio was slated to take over Lou Finney's spot in right field with Finney moving in to first base.

With the Yankees only five and a half games behind them, the Sox went out to make it three out of four against the White Sox this afternoon.

Manager Joe Cronin planned to send Herb Hash to the hilltop, and Manager Jimmy Dykes relied on Bill Dietrich, his bespectacled right hander, to give him an even break on the four game series.

HASH HAS BAD KNEE

Hash was seeking his fifth victory of the season today. On his last time out, he stopped the Yankees without over-exerting himself and if he had as much stuff this afternoon as he had in the Stadium on Memorial Day, the Dykesmen were in for a tough afternoon.

Although it isn't generally known, Hash has been troubled with a bad knee of late. He has, however, been working out every day and through the untiring efforts of Trainer Win Green, his ailment is well under control.

After he had beaten the Yankees in New York, Hash was treated by Green on the train, and the rookie right hander has been a daily patient at the Green clinic since the club returned home.

For the 'steenth time, Foxx proved the man of the hour for the Red Sox yesterday. After they had lost the first game to the masterly hurling of Ted Lyons, the Red Sox were well on their way to another defeat when "Double X" went into action. In the first game, Jimmy made two of the six hits that the Red Sox came up with off the 39-year-old White Sox hurler.

Going into the 8th in the second game, the Red Sox were trailing by two runs. Bobby Doerr wiped out that deficit with a homer with Manager Joe aboard, and before the round was over, Lou Finney had put them out in front with a hit which scored Johnny Peacock.

But the White Sox got to Emmy Dickman in the ninth and took over the lead again.

Weight Threatens Bronsdon's Riding

Jockey A. Bronsdon is deliberating over retiring from the saddle and taking up the duties of jockey agent. Increasing weight has made it difficult for the youngster to keep down to riding trim, and he may give up the saddle temporarily.

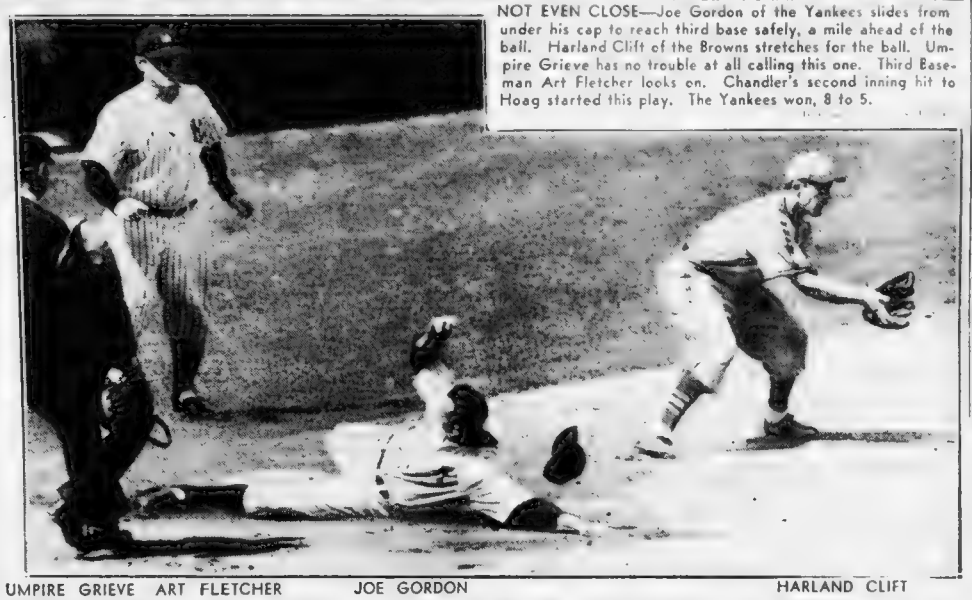

NOT EVEN CLOSE—Joe Gordon of the Yankees slides from under his cap to reach third base safely, a mile ahead of the ball. Harland Clift of the Browns stretches for the ball. Umpire Grieve has no trouble at all calling this one. Third Baseman Art Fletcher looks on. Chandler's second inning hit to Hoag started this play. The Yankees won, 8 to 5.

UMPIRE GRIEVE ART FLETCHER JOE GORDON HARLAND CLIFT

HERO — Jimmy Foxx scores on ninth inning homer which beat White Sox, 10-8.

Bowden Gains Final In New Jersey Tennis

SOUTH ORANGE, N. J., June 3 (AP)—Frank Bowden of New York, top-seeded player, moved into the final round of the annual Orange Lawn Tennis Club's men's singles invitation tournament by disposing of Tom Kelley of Portland, Ore., and Clifford Sutter of New York.

Bowden, fifth-ranking Eastern star, will face the winner of the June 15 semi-final match between Martin Buxby of Miami and S. Ellsworth Davenport, 3rd, of Forest Hills, N. Y., in the finals on June 16.

Bees Ask Sullivan To Beat Derringer

CINCINNATI, June 3—Seeking an even break in their current series with the league-leading Reds, Manager Casey Stengel was to shoot Lefty Joe Sullivan against the Rhinelanders here this afternoon.

The Reds took Saturday's game and came out with the draw in the Sunday twin bill and depended upon Paul Derringer whom the Bees shelled from the hill on their last visit here, for the series edge today.

The Sabbath doubleheader saw the Bees fall before the mighty right arm of Bucky Walters, who registered his ninth straight triumph with very little effort.

Al Piechota started for the Bees and was nicked for three straight singles. That was enough for him, Nick Strincevich was rushed into the game and before he settled down the Reds had scored up five runs, which is more than Walters ever needs.

Old Jim Turner, once a member of the Bees, came up with a great effort in his attempt to give the Reds their sixth straight victory, but Dick Errickson trimmed him with a shutout and took a 2 to 0 verdict to make up for the 11 to 1 trouncing the Swarm suffered in the first game.

This was the first shutout the Reds had suffered since Tex Carleton blanked them with that no-hitter back on April 30.

It was a tough loss for Turner. He had allowed only four hits and faced only 18 batters in the first six innings. The game was then halted because of rain, and 36 minutes delay didn't do Jim any good.

When play resumed, Lopez singled and moved along when Miller beat out an infield hit. Errickson then grounded to Myers at shortstop. The ball skidded along on the wet grass and then took a hop on which Myers erred and the bases were loaded.

Sisti flied to Craft, and Lopez scampered home with Miller going to third. Gene Moore then picked up his first single of the year in a Boston uniform, and home came Miller with the deciding run.

ARLINGTON STAKES

A notice has been posted at the Downs calling the attention of horsemen to the closing of stakes at Arlington Park in Chicago.

29 Redskins Already Signed, Says Flaherty

SPOKANE, Wash., June 3 (AP)—Ray Flaherty, coach of the Washington Redskins of the National Professional Football League, has signed 29 players to 1940 contracts.

This number, he said, sets a record in the league for this early in the season.

"For the first time since I have been in Washington, we will have more than one or two backfield men who weigh 200 pounds or more. This should give us the power for line plays we have been lacking in the past.

"With the signing of Bob Hoffman of Southern California, Ray Hare of Georgia and Le oy Zimmerman of San Jose State, I will have three new men who tip the beams at more than 200 pounds.

"I am especially pleased at having signed Willard (Bolo) Perdue of Duke, an end, and Charles (Chuck) Slagle of North Carolina, a guard. Both these boys are the rough and ready type and should be a big help to us."

Yankee Division To Stage 'Pure' Show

Patrons attending the "Yankee Division in France Show" at Mechanics Building Thursday evening will witness the type of performance enjoyed by our overseas veterans when they were in the rest areas behind the lines in France.

In addition to a dozen well-arranged amateur boxing bouts, some of them among the sons of veterans, there will be at least as many high-grade vaudeville acts featuring well-known radio and theatrical talent. Three military bands will also be in attendance.

English Race Classic Slated for Newmarket

LONDON, June 3 (AP)—The Derby and the Oaks, English racing fixtures which were moved from Epsom to Newbury, will be run instead at Newmarket.

NO HITTER ELUDES REDS

CINCINNATI, June 3 (AP)—Write this on the wall somewhere (high, so the little woman won't see it).

One of these days, soon maybe, some pitcher for the Cincinnati Reds is going to throw himself a no-hitter. It's in the cards and maybe it'll be the St. Louis Cards.

The argument

From Sunday to Sunday Manager Bill McKechnie's pitchers have to their credit: Item, one one-hitter; item, one three-hitter; item three four-hitters; item, one five-hitter. For ten games in eight days that is a showing, and if you think the opposition likes it, ask some sluggers like Joe Medwick and Johnny Mize of the Cards, Arky Vaughan of Pittsburgh, and Max West of Boston.

Another point worth noting is how close some of the boys have come to the glory game. In taking his five-hit, ninth straight win yesterday, unbeaten Bucky Walters held the Bees hitless until the sixth. Milkman Jim Turner cut down all but one of the first 18 men in his game and four hits were all the Bees had to work on for their 2 to 0 victory.

Credit for the record is pretty well distributed. The best game was Paul Derringer's one hitter against the Cardinals last Sunday. Whitey Moore and Joe Beggs combined Monday for a four hit job against the Pirates. Watt Hess gave the Pirates four hits Tuesday. Gene Thompson allowed the Reds three Saturday.

So write it down somewhere—but don't bet on it. It still is a big league game it is.

Elevator SHOES
MAKE YOU INCHES TALLER
Look like any other fine shoes . . . yet make you look 2 FULL INCHES TALLER. Invisible inner construction. In tan or black, or tan and white, plain or wing tip, in several smart models. SIZES 4 to 12.
PAUL'S SHOES
MAIL ORDERS PROMPTLY FILLED

Revised Belmont Line

FIRST RACE
Cherry Jam, 142, Collins 8-3
Speculate, 142, Roby 5-2
Barry Norton, 152, Clements 8-1
Little Duchess, 147, Walker 5-1
zzzGame Runner, 142, Palmer 6-1
Edwin Booth, 149, Reid 20-1
Frozen North, 149, McGee 10-1
zzBarrstair, 145, Barry 8-1
zzt lbs. claimed for rider.
zzz10 lbs. claimed.

SECOND RACE
Naval Reserve, 116, Ashcroft 4-1
aAir Master, 116, Wright 5-2
War Ration, 116, Gilbert 8-1
Waller, 116, Anderson 5-1
Shaun G., 116, Meade 10-1
Briargo, 116, Haas 10-1
Master Henry, 116, Barba 6-1
Alaking, 116, Robertson 5-1
aJ. E. Widener entry.

THIRD RACE
Aerial Star, 99, Hebert 6-1
xClose Kin 114, Durando 8-1
Jack Fly, 116, Seabo 3-1
Veyo, 114, Steffen 20-1
xMaeace, 104, Berg 5-1
Billionaire, 121, James Even
Conte, 116, Johnson 20-1

FOURTH RACE
xaBalloon, 108, Finnegan 8-1
aBolingbroke, 113, James 8-1
Woodvale Lass, 112, Gilbert 15-1
De Icer, 113, Schmidt 5-2
Iron Shot, 113, Wright 20-1
bGinobi, 113, Seabo 6-1
Straw Hat, 120, Anderson 3-1
Cold Harbor, 113, Steffen 4-1
bSun Alberta, 108, Seabo 6-1
Purcellville, 113, Meade 6-1
aA. G. Vanderbilt entry.
bW. S. Kilmer entry.

FIFTH RACE
Century Note, 113, Arcaro 2-1
Andy K., 116, James 3-1
Counterglow, 113, Anderson 20-1
Pictor, 113, Woolf 3-1
Your Chance, 113, Richards 5-2

SIXTH RACE
Conde Rico, 111, James 4-1
Ship Biscuit, 110, Ashcroft 5-1
Sandy Boot, 114, W. Johnson 12-1
Wise Bee, 110, Barba 15-1
Lucky Omen, 117, Arcaro 10-1
Wise Barrister, 114, Anderson 4-1
Looting Lad, 98, Weber 20-1
Knickerbocker, 116, Wright 5-2
Black Look, 114, Gilbert 12-1
Pretty Pet, 106, Nash 12-1

SEVENTH RACE
xRed Meadow, 110, Durando 6-1
Showum, 115, Barba 2-1
See See, 111, Berg 4-1
xRancho's Girl, 104, Weber 6-1
Mark, 113, Anderson 4-1
Be Prepared, 114, S. Renick 6-1

EIGHTH RACE
Llavin, 96, No Boy 20-1
Cross Question, 113, Huff 20-1
xBrown Moth, 109, Durando 1-2
Sailor's Yarn, 108, Stout 15-1
Nipponese, 114, Steffen 20-1
xTime Beater, 103, Weber 5-1
Julius Caesar, 114, Eccard 15-1
Red Time, 112, Sea Seabo 5-1
af. Bieber-Mrs. Ethel D. Jacobs entry.
xApprentice allowance claimed.
Weather clear; track fast.

Counsello 3d Wilson Code Horse Today

Due to a spelling error at source, today's Delaware Park entries showed "Counsellor" running in the fourth race. The horse's name is spelled correctly "COUNSUELLO." The horse is the third in Dave Wilson's Code Specials today and in the code is correctly listed as "CO-O."

Delaware Entries

FOR MONDAY, JUNE 3

FIRST RACE—Purse $1000, maiden two-year-olds; five furlongs (4ft):
1 Nitanot 116 10 Stadium 116
2 Spring Dance 116 11 Congamat 116
3 No Quarango 116 12 xMellow Dew 116
4 Naghileah 116 13 Paso Grande 116
5 Astribe 116 14 Bard, 116
6 xRolling By 111 15 Rose B. 116
7 Weatherite 116 16 Miss Bridaux 115
8 xWake 111 17 axJacotte 111
9 xGranna 116
af. O. Meicalf entry.

SECOND RACE—Purse $1000, claiming, four-year-olds and up, six furlongs (13):
1 Kingsmill 112 8 xSquare Play 113
2 Sh'l We D'ce 112 9 xFleet Dove 109
3 Sheknowsa 119 10 xChatabit 110
4 Sangirod 119 11 Grime Craker 117
5 Prone Dijon 120 12 Barbara A. 114
6 Dark Friend 119 13 My Dom'ator 119
7 Ivy X. 115

THIRD RACE—Purse $1000, claiming, three-year-olds and up, maidens, six furlongs (18):
1 Will 114 10 My Exit 114
2 Last Passage 114 11 Strolling One 114
3 Goal 114 12 Twof'r Time 111
4 Pipey's Folly 109 13 Cheer Me 109
5 Fair Advice 109 14 Sir Foot 114
6 Hillthorn 109 15 Sir Dianti 114
7 xRazzera 104 16 Erudite 109
8 War Head 124 17 xCreola Sash 109
9 xCh'y's Child 109 18 Marandan 109
aMiss Alice Forbes and Mrs. E. Finnegan entry.

FOURTH RACE—Purse $1000, claiming four-year-olds and up, six furlongs (14):
1 Anark 112 8 Miss Shine 120
2 xMy Lawyer 122 9 Apprehend 121
3 xM'tha's Qu'n 107 10 xFlagetta 107
4 Pallee 122 11 Jim's Caban's 127
5 Miss Kist 114 12 Exhort 119
6 Boss Letter 114 13 Chaineville 116
7 Statuor 112 14 Chainwick 116

FIFTH RACE—Purse $1000, three-year-olds, six furlongs (10):
1 xSun Allease 118 6 Yes and No 116
2 xRawson 122 7 Belle Chimes 111
3 Vellum 118 8 Gaona 116
4 Sepcifred 116 9 xManny B. 111
5 Donas Pal 113 10 Pass Out 122
aA. C. C. Stable entry and H. G. Bedwell entry.

SIXTH RACE—The Delmar Handicap purse $1200, four-year-olds and up, one mile and 70 yards (6):
1 Rhoepeerire 109 4 Charlotte Girl 109
2 Up the Creek 122 5 Bucking 119
3 Weariness 104 6 Hypocrite 120

SEVENTH RACE—Purse $1000, claiming, four-year-olds and up, one mile and an eighth (9):
1 Saved Retort 121 6 Ralapin 117
2 Shinsks 119 7 Prad's 113
3 Candy Hero 114 8 Comite Piaut 110
4 Sir Time 118 9 Room Service 111
5 Preadential 119

EIGHTH RACE—Purse $1000, claiming, four-year-olds and up, one mile and sixteenth (11):
1 Actress 109 7 Mason B 111
2 xGood Flavor 114 8 Howellville 113
3 Turf Sting 114 9 aPlay Fence 112
4 xAmicus First 111 10 xNancy Mac 106
5 Sagacious 104 11 Fly's Centaur 114
6 xChalotaur 108
xMrs. K. D. Jacobs and I. Bieber entry.

It's Still Winter

GLACIER PARK, Mont., June 3 (AP)—Allice Riley of Helena w nofirst place yesterday in the women's Downhill and Slalom events of the International Ski Tournament at Glacier National Park.

Charles Town Entries

FOR MONDAY, JUNE 3

FIRST RACE—Purse $400, claiming, four-year-olds and up, four and one-half furlongs (11):
1 Jackfor't 109 8 xWise Mon'y 109
2 xPushkin 108 9 Marshall A. 114
3 Day Spring 109 10 Shanteh 114
4 Verdea 109 11 Leonana 109
5 xBread King 109 12 Higher Up 114
6 Prelrick 114 13 xLeaf Ways 104
7 Regal Sun 114 14 xSnapy Mar'e 104

SECOND RACE—Purse $400, allowances, maiden three-year-olds, Charles Town course (14):
1 Kon Mag 104 8 Blenethel 104
2 xMount Hay's 99 9 Lovely Nana 106
3 Real Money 115 10 Chilleveaze 109
4 Kiplincer 104 11 xRevelah 105
5 Sank Noise 109 12 xInrease 110
6 Devils Broth 109 13 War Target 109
7 Dabs 115 14 Lady Doctor 101

THIRD RACE — Purse $400, claiming, three-year-olds and up, six and one-half furlongs (12):
1 Busy Bird 107 8 Beacon Queen 110
2 Deponard 110 9 Goodbye Peare 104
3 xDeedy 110 10 Forever Warm'g 110
4 xLaces Miss 101 11 Ohiolo 100
5 Canteret 104 12 Regal Frolic 111
6 Jewel Song 110 13 xSteal'g Home 105
7 Christine Adee 110 14 Blithe Miss 105

FOURTH RACE — Purse $400, claiming, three-year-olds and up, six and one-half furlongs (7):
1 Strumming 112 5 Lena Girl 112
2 xNancie's Best 98 6 Brk'n Rhythm 112
3 xFive-o-Four 112 7 Rough Catalan 117
4 Night Rider 117

FIFTH RACE Purse $400, claiming, three-year-olds and up four and one-half furlongs (14):
1 Red Idol 109 8 Little Harpist
2 Hubiere 110 9 Cpt. Emerald 108
3 Miss War'g 114 10 xWe's Star 108
4 Paper Girl 105 11 xRaveshurst 112
5 Sparkling 105 12 Small Ch'e 113
6 Squanker 109 13 Butterman 113
7 Lulu Khavm 108 14 Prince Turley 113

SIXTH RACE—Handicap, purse $1000, three-year-olds and up, 1 1-16 miles (12):
1 Giggle Lee 111 7 Dube 115
2 xGoodwome 109 8 War Rumor 110
3 Schley Buck 111 9 Blind Brook 107
4 West Sea 107 10 Chas'g Herod 113
5 Allendale 113 11 xYankee Lad 111
6 Brush Hook 115 12 Wahcoo 111
aLewis and Davis entry.

SEVENTH RACE—Purse $500, claiming 6-year-olds and up, 1⅛ miles (7):
1 Hippy 110 5 Kraga 116
2 Jinneal 109 6 Beau Bon 112
3 xBest Pottey 110 7 Quil 116
4 Spotless 111

EIGHTH RACE—Purse $500, claiming, 4-year-olds and up, 1 1-16 miles (14):
1 H'tinga View 114 8 xSteel Head 109
2 Playdema 102 9 Durwrack 114
3 Bellhora 114 10 xLeviathan 109
4 Dunrita 114 11 Mibray 109
5 Elbecase 109 12 Cora Kay 109
6 Early Broom 113 13 M'nouth Miss 109
7 xUnlawful 109 14 Counter Pass 119

NINTH RACE (substitute)—Purse $400, claiming, four-year-olds and up, 1 1-16 miles (14):
1 xCurvea 104 8 The Swagman 114
2 Abbots Lark 109 9 Cupids Arrow 114
3 Elsie J. 109 10 Pencader 114
4 xGar'n Prize 109 11 Tacre Lude 114
5 xReign Teth 109 12 xTea Orf 109
6 xPuk'a Hea'n 104 13 Never Idol 109
7 Hagera's Boy 114 14 Hickory Lad 114

TENTH RACE (substitute)—Purse $400, claiming, four-year-olds and up, 4½ furlongs (14):
1 xCanbloom 104 8 Miss Wing 109
2 Happy Host 114 9 Super John 114
3 Mighty Busy 109 10 Hildur Queen 109
4 Blue Prelude 109 11 Ladys Favor 109
5 Rock's Mount 116 12 xLa Center 104
6 Junks Canter 109 13 xDeco Monter 109
7 xAon Grouc'r 104 14 xDisrupt 104
Weather clear; track heavy.
xApprentice allowance claimed.

Steeplechasers Meet In Belmont Feature

NEW YORK, June 3 (AP)—The two outstanding steeplechase racers, Thomas Hitchcock's Annibal and Louis B. Mayer's Ossahaw, will meet in a match race at Belmont Park, Thursday, as the feature of the War Relief Day program.

TODAY'S ENTRIES AT MAJOR TRACKS

Lincoln Fields Entries

FIRST RACE—Purse $500, claiming, 2 year-olds, five furlongs (11):
1 La Nina 112 6 Miss Bessie 112
2 Hunter 115 7 Montmain 110
3 Sir Kid 112 8 Jan One 112
4 xKavy Flying 104 9 Strikee 112
5 Squaw Jane 112 10 Bonnie Boy 112

SECOND RACE—Purse $500, claiming, 3-year-olds, six furlongs (2):
1 Good Servant 111 11 Tick High 111
2 Hand o' Silver 114 12 Crummer 111
3 Western's Son 114 13 xLady Jean 101
4 Kanalbret 109 14 xDeep Sum'er 104
5 xWing Myth 101 15 Lady Delight 106
6 xBes S 104 16 O'Flay 109
7 Hot Iron 114 17 Roman Time 111
8 Moonbow 105 18 Beau Gunn 115
9 Sir Franklin 111 19 Kiki Gina 111
10 xPa Bad Boy 109 20 Residue 114

THIRD RACE—Purse $600; maiden two-year-olds; five furlongs (19):
1 N. Kolander 116 11 Jug Head 108
2 Rolls Fast 115 12 bWaldina Sara 113
3 Beau Brain 116 13 aWhirlaway 116
4 aDandy Fox 116 14 Al Jack 116
5 Whichwise 113 15 Joe Foster 116
6 bWaldina L'k 113 16 Dishnson Sir 116
7 cVersion 116 17 Snow Free 113
8 My Bobby 116 18 xAzael D 116
9 Reich C'tess 113 19 Mintal Bnk'r 116
10 Kansas City 116
aCalumet Farm entry. bWaldina Farm entry. cT. C. and T. Platt entry.

FOURTH RACE—Purse $500, three-year-olds; six furlongs (11):
1 Mission Step 116 7 Court Land 116
2 Better Begood 108 8 Hills Pasni 116
3 Fair Eye 105 9 B y Nor Joy 108
4 Deeha 116 10 South Hill 113
5 xDah-mey 111 11 xVadina Joe 111
6 Precetress 105

FIFTH RACE—Purse $500, three-year olds, six furlongs (11)
1 High Thorne 116 7 Little Long 116
2 Sick'e Simon 108 8 Nalit Knight 113
3 Light Lark 111 9 xGranicus 106
4 Sidetrack 114 10 Hope Cast 116
5 Tippity 116 11 Devil Red 113
6 Day Dodger 115

SIXTH RACE—Purse $1000, claiming, four-year-olds and up, one mile and a quarter (8):
1 Traticmero a113 5 xMargo G 103
2 Our Laddie 113 6 xP'ter Pu'pkin 105
3 Brilliant Light 113 7 Check Rama 119
4 Diabroom 119 8 Narise 108

SEVENTH RACE—Purse $800, claiming, 4-year-olds and up, 1 1-16 miles (10):
1 xGley Sweep 107 7 Camarderie 112
2 Aset 113 7 Carmardeine 112
3 Sec Forever 107 8 xKiral Port 110
4 Great Smoke 112 9 xMy Wo 105
5 xDeep Rock 102 0 Sam A'nder 112

EIGHTH RACE—Purse $800, claiming 4-year-olds and up, 1 1-16 miles (11):
1 xCol. Joe 107 7 xLady Fitz 102
2 Farquhar 115 8 Up and Up 112
3 Harvey G. O. 112 9 Born Happy 112
4 Deduce 115 10 xPekaki 105
5 Bld Bluney 115 1 Rate Bra 112
6 xSkipped 102

NINTH RACE (substitute)—Purse $800 claiming, three-year-olds, six furlongs (12):
1 Mighty Fine 116 7 xSteep 101
2 Relief 114 8 My Red 106
3 Pinn'le Light 109 9 xOk Mullen 109
4 Rosetta 111 10 Estrailis 106
5 Form'l Dress 111 11 Nine O'Ten 108
6 Alwiser 108 12 xNight Lady 101
Weather clear; track good
xApprentice allowance claimed.

Thorncliffe Park Entries

FOR MONDAY, JUNE 3

FIRST RACE—Purse $600, claiming, 4-year-olds and up, six furlongs, chute (13):
1 Barbara H. 101 10 Pilot Brook 113
2 Foliage 116 11 Dowling 111
3 Ambuscade 116 12 Martialist 111
4 Cupwinner 111 13 Spring Bell 106
5 Fair Port 106 14 Margie Lou 111
6 Bunetta 106 15 Time Limit 111
7 Gold Clip 111 16 Veiled Miss 111
8 Tea Jester 111 17 Pat Ann 106
9 G'den Bouga 111 18 Poppinalong 111

SECOND RACE—Purse $700, maiden 3-year-olds and up, six furlongs, chute (11):
1 Dorisenie 103 7 Archina 108
2 Lonette 107 8 News Sweep 108
3 Adrill 112 9 Timely Flight 103
4 Sawmark 112 10 xKitten 106
5 Fitie De Mar 107 11 Game Hunter 111
6 Beauty's S'nk 107

THIRD RACE—Purse $700 claiming, three-year-olds, six furlongs, chute (9):
1 Koracna 105 6 Gone Wild 107
2 Haggis 112 7 Mi'nboro Maid 107
3 Stina 107 8 Bestone 110
4 Cloud Wrack 107 9 Gold Jug 109
5 Sun Paprice 107

FOURTH RACE—Purse $700, claiming, three-year-olds and up, six furlongs, chute (7):
1 Haiteras Light 110 5 Royal Tread 117
2 Ueba 107 6 Regency 114
3 Kningn Mary 104 7 Bunny Rabbit 102
4 xBig Fish 104

FIFTH RACE—Purse $800, claiming, 4-year-olds and up, one mile and 70 yards (5):
1 Dark Revue 103 4 xCabin Gal 103
2 xCrease Fire 103 5 Wise Will 110
3 Trex 113 6 aBred Treacy 113
aFour L's Stable and Mrs. C. H. Conyers entry.

SIXTH RACE—Purse $800, claiming, 4-year-olds and up, one mile and 70 yards (11):
1 xMary's C'ket 100 7 xNo Trouble 108
2 xGreen Iris 105 8 Cudgeldge 108
3 Bandsman 113 9 xLiggster 103
4 Kit's Macaw 108 10 Pewter Crest 108
5 aAun H'nover 103 11 Dearsin 113
6 Brotherion 110
aSEVENTH RACE—Purse $700, claiming, four-year-olds and up, one mile and a sixteenth (14):
1 Fair Countess 111 8 Trajectory 116
2 Grand View 116 9 Mintbon 111
3 Isleworth 111 10 Wumbledon 113
4 Stickout 116 11 xQueens Color 106
5 Light Birch 103 12 Zevvee 111
6 Toneyone 111 13 xl'dia's Flyer 111
7 Drayton Lad 116 14 Sky Warrior 110
EIGHTH RACE (substitute)—Purse $700, claiming, three-year-olds and up, six furlongs (chute) (7):
1 Rock Bound 110 5 McMark 113
2 Chuckler 110 6 Giggling Girl 105
3 Clarkdale 114 7 Candar 115
4 Rolling Past 110
Weather cloudy; track heavy.
xApprentice allowance claimed.

GUERILLA TO JOLLEY

Moody Jolley, acting for the Tower Stable, has purchased Guerilla at private sale from Max Hirsch and the three-year-old will race in the interest of his new owner in the future.

TAP'S TIPS

Detroit Entries

FIRST RACE—Purse $800, claiming, four-year-olds and up, six furlongs, chute (12):
1 Parkw'd Chief 116 7 Incredible 111
2 Prince's Verte 111 8 Helmor 116
3 Glad Francis 116 9 Dumiworth 116
4 Coluena 111 10 Ridiculous 111
5 Miglia Cash 111 11 Warwil 116
6 Cablegram 116 12 Palatine Belle 111

SECOND RACE—Purse $800, claiming four-year-olds and up, six furlongs, chute (12):
1 The Trout 111 7 Grand Jester 116
2 Hasty Sue 111 8 Susie Bell 111
3 Just Imperial 111 9 Transmutable 116
4 Smith David 116 10 Miss Koo 111
5 Someone Else 116 11 Maebob 116
6 Berea 111 12 Will'w Wand 111

THIRD RACE—Purse $800, maiden two-year-olds, four and a half furlongs (12):
1 Chance Sord 110 7 xStar O Tedy 109
2 aMaze N'bie 110 8 aOwasse 113
3 Ursaal 114 9 xRoll Rich 112
4 Paducah 113 10 bSavings B'k 113
5 bBerryville 117 11 Volo Time 110
6 Night Rain 117 12 Maxie Kin 114
aC. W. Moore entry. bRosedale Stable.

FOURTH RACE—Purse $800, claiming, three-year-olds, six furlongs, chute (7):
1 Vindicare 115 5 Bafree 105
2 Bombe 106 6 Okapinda 112
3 Alfadildo 117 7 Satin Rolle 111
4 xMiss Cleo 101

FIFTH RACE—Purse $900; claiming; four-year-olds and up; six furlongs (chute), (6):
1 Monon Lad 113 4 French Bread 101
2 Posey 108 5 Jay D. Bane 115
3 xStar Lina 110 6 xMermoth 110

SIXTH RACE—Purse $1000; claiming; three-year-olds and up; six furlongs (chute), (6):
1 Belle Eau 114 4 Miss Balko 107
2 xVeiled P'phet 97 5 Certain Party 107
3 xOtto's Choice 114 6 Don Moss 116

SEVENTH RACE—Purse $900, claiming, three-year-olds and up, mile and 70 yards (7):
1 Sting Ray 108 5 xGoggles 106
2 Blind Sage 114 6 xOld Sweety 104
3 Cynthia Fair 107 7 Comely Maid 93
4 xCan't Catch 108

EIGHTH RACE—Purse $800, claiming, four-year-olds and up, 1 1-16 miles (12):
1 Your Dagger 115 7 Baster Jean 115
2 Evening Time 115 8 Dear Me 115
3 Lady Tichner 115 9 Nancy Sue 115
4 Cherokee Red 115 10 Peek Out 115
5 Fleet Point 115 11 Queen's Best 115
6 Ravenna 115 12 Fair So 115
Weather clear; track heavy.

LO TURCO LEAVES

Andy Lo Turco has packed his tack and headed for Chicago to resume riding in the middle west.

Suffolk Downs Entries

FIRST RACE—Purse $1000, claiming, three-year-olds, six furlongs, chute (6):
1 Last Rose 107 6 Trundle 117
2 xJack'n High 102 7 Banner 112
3 xFlig Deal'y 117 8 xSleepy Pete 102
4 Quip 107 9 xGold Saxon 107
5 Supreme 107

SECOND RACE—Purse $1000, claiming, two-year-olds, four and one half furlongs (10):
1 Mis 109 6 Double D K 110
2 Clock Time 114 7 Wonsheal 107
3 xMmar starr 110 8 Mi-Due 112
4 Ariel Rose 114 9 xKinks 114
5 Part O Quine 109 10 Low Road 112

THIRD RACE—Purse $1000, claiming 4-year-olds and up, six furlongs, chute (7):
1 xMr. Ace 120 5 xAirtime 114
2 xStorm Fane 104 6 xThe Serf 115
3 xLuc Quest 120 7 xMaa R 113
4 Bright Sea 120

FOURTH RACE—Purse $1000, claiming, 3-year-olds and up, six furlongs, chute (8):
1 Red Day 112 5 xBrandy Cat 110
2 Miss Sagacity 109 6 Black's Best 114
3 Free Child 114 7 xMacmill B 104
4 Secret Chatter 109 8 xGen Broom 109

FIFTH RACE—Purse $1000, claiming, three-year-olds, six furlongs, chute (5):
1 High Arch 103 4 xMumbine 109
2 Count Rita 114 5 Tony Weaver 103
3 Light and Airy 109

SIXTH RACE—Purse $1100, allowance, three-year-olds, six furlongs, chute (7):
1 Broad Tail 115 5 Dodger 116
2 Master Key 113 6 Short Stop 113
3 xThree O Th'e 103 7 Guerrula 115
4 Demus 113

SEVENTH RACE—Purse $1200, Grade C handicap, three-year-olds, one mile (9):
1 xRose Up 108 4 One o' One 115
2 Burning Smoke 115 5 xMutiful 109
3 Colorado Ore 113 6 xTrundaly 102

EIGHTH RACE—Purse $1000, claiming, four-year-olds and up, one mile (4):
1 Broad Tail 115 4 Bellita's Babe 110
2 Stepasola 110 5 Paps Jack 115
3 xRhodium 110 6 Tobacco 110
Weather clear, track fast

North Randall Entries

FOR MONDAY, JUNE 3

FIRST RACE—Purse $600, claiming, two-year-olds, four and one-half furlongs (9):
1 Pompton 116 6 xBequest 110
2 xBille Servant 109 7 xRookie Me. 103
3 xRestful 111 8 Edward A. 109
4 xJane Angela 106 9 Pucky 110
5 Immaculate 108

SECOND RACE — Purse $500, claiming, three-year-olds and up, six furlongs, chute (8):
1 Flying Blaze 110 5 First Up 115
2 xCrash 105 6 Sir S. 115
3 Kremlin 110 7 xSurgeon Dick 110
4 And Now 105 8 xCarter Miss 100

THIRD RACE—Purse $600, claiming, 4-year-olds and up, 5½ furlongs (9):
1 Dodge Me 120 5 Miss Guinea 108
2 xOld Honesty 115 6 Mohawk Ch'ee 112
3 xRock High 115 7 Rita Jay 108
4 xString B. J. 115 8 Miss Mascara 105

FOURTH RACE—Purse $800, claiming, 4-year olds and up, 5½ furlongs (9):
1 xBreran 112 6 xMike's Luck 115
2 xMilitary Miss 103 7 Lewqui 113
3 Arnold's Actor 113 8 Mueller 115
4 xQueamaykit 104 9 xWhiskora 104
5 xJoe D. 106

FIFTH RACE—Purse $700; claiming; four-year-olds and up; one mile and a sixteenth (7):
1 xWoodbridge 103 5 xWin'g Mark 108
2 xOur Bessie 101 6 Knoxville 113
3 xChestnut Bur 113 7 Whistling Dick 111
4 Nanita 106

SIXTH RACE—Purse $800; claiming; four-year-olds and up; five and a half furlongs (8):
1 xTermsion 115 5 xRose Ray 110
2 xSaphi 110 6 Herb 113
3 xLovely Aster 107 7 Glimmerize 113
4 Gay Bride 103 8 Did She 108

SEVENTH RACE—Purse $800, claiming, four-year-olds and up, one mile and one-sixteenth (7):
1 xLincoln J. 113 5 Mammy B. 110
2 Imperial Nick 118 6 Fing Bong 113
3 xFlow Ham'g 113 7 Soldier's Call 118
4 Tenopo 118

EIGHTH RACE — Purse $800, claiming, four-year-olds and up, one mile and one-sixteenth (11):
1 xBusan W. 108 7 xStanislaus 113
2 xRebel Yell 113 8 xLover 118
3 Sophist 118 9 Queenie Wing 112
4 Ribald 118 10 Kiev Ray 118
5 xEddie Wrack 113 11 xBay Eagle 113
6 xAlmarine 108
Weather cloudy; track heavy.

Pay From Your Profits!!

WIN $200.00 FIRST—THEN PAY US ! ! !

This is unquestionably the fairest proposition ever offered Racing Fans. I should have special appeal to those who have paid for losers as on this plan you pay for WINNERS ONLY!

LAST SIX DAYS THE PROFITS $309.75
On this Plan Amounted to

CLIENTS REMIT OUR SHARE PROMPTLY TO INSURE FUTURE SERVICE

Saturday's Co-operative Releases

CIRCUS NIGHT $13.80 WON
NUT CRYSTAL $13.20 WON

Friday's Co-operative Releases

POSTERITY $9.40 WON
TRIMMED $7.20 WON

Thursday's Co-operative Releases		Wednesday's Co-operative Releases	
FULLORUN	$17.40 WON	STINGING	$11.80 WON
WHISKOLO	$6.80 WON	BRIGHT SOI	$8.20 WON
Tuesday's Co-operative Releases		Monday's Co-operative Releases	
WINABEAU	$11.20 WON	THE SERF	$12.60 WON
PORT	$7.60 WON	STAR BLINK	$9.00 WON

AND AGAIN CO-OPERATIVE CAME THROUGH. Look at the WINNING PARLAYS above. They have brought the fans undreamed profits never before believed possible BUT—we are doing it EVERY DAY and it's about time you YOU decided to get in hand and get yours before you send us ours. Read the details below and ACT QUICKLY!!!

Here's how the plan works:—We will mail you the Co-operative two horses by overnight mail. You play a $2.00 parlay on these horses daily and at the end of six days, when your profits reach the $200.00 goal, then you send us 10% of your profits. If profits do not amount to $200.00 YOU OWE US NOTHING. Due to the tremendous expense involved in getting this service organized, indexed, etc., and sending releases to you, we must ask that all subscribers wire or mail us $5.00 in advance to show good faith. When you remit our share of the profits you deduct this $5.00.

Free-loaders and those whose intentions are not honorable please keep away. This proposition is intended ONLY for those who will play fair. Clients must remit our share of profits at the end of six days or their names will be removed from our books. Wire or mail $5.00 immediately to assure your getting listed to participate in this plan. Send correct name and address.

CO-OPERATIVE TURF SERVICE
121 NASSAU ST. ROOM 521 NEW YORK CITY

JIMMY GRIPPO BILLY CONN MELIO BETTINA

EVIL EYE FAILS—Jimmy Grippo tried to put the old whammy on Billy Conn as Billy and Melio Bettina weighed in for their Pittsburgh bout, but it didn't work. Conn healed Bettina, kept light heavy title. Grippo, from photo, seems to be hexing his own fight more than Conn. Watch him work when Bettina faces Al McCoy at Garden next Friday night.

International News Photo

HUB TO SEE 'NEW' M'COY AGAINST BETTINA FRIDAY

Boston will see a "new" Al McCoy when the popular French-Canadian clouter returns here Friday night to fight Melio Bettina, former light-heavyweight champion of the world, in a 10-round Goodwin A. C. feature at the Boston Garden.

This is the promise of his pilot, Bill Brennan, who thinks McCoy is going to crash through into the front ranks after many threats, most of which missed by an eyelash.

"Al has been looking impressive lately," says Brennan, telling of McCoy's recent conquests out of town. "He's due, and this is the spot for him to come through."

For once McCoy will not have to give away too much weight when he mixes with Bettina. And Mike Jacobs, boxing czar, is expected to be at ringside to sign the winner with the victor in the coming Tony Galento-Max Baer fight.

Bettina, who knocked out Tiger Jack Fox to acquire the cruiser crown and then kayoed a formidable challenger, Fred Apostli, lost his title to Billy Conn, who produced an amazing boxing display to ward off the hard punching Bettina and take the title.

This sector will get its first look at Bettina tomorrow. Melio and his gay manager, Jimmy Grippo, the hypnotist and evil eye exponent, are due in town tomorrow to finish training at a local gym.

The supporting card for the show finds Larry Bolvin, Providence, fighting Bob "Poison" Ivy, Hartford, in the eight-round semifinal.

Sixes will be Al Dutra, Cambridge, vs. Young Horst, Lewiston; Billy Tordiglione, North End, vs. Seam Hynes, Ireland; and Dom De Ciantis, Providence, vs. Jerry Zullo, Chelsea.

Godoy's Style Still Puzzles Brown Bomber

GREENWOOD LAKE, N. Y., June 3 (AP)—Joe Louis, training for his return bout with Arturo Godoy on June 20, has no trouble with three of his sparmates, but the fourth—the one that fights most like Godoy—still has him baffled.

This one is Joe O'Gatty of Toms River, N. J., a crowding, pushing, crouching type, much like the Chilean.

In their Sunday drill he mauled the heavyweight champion around the ring, pushed him against the ropes and into corners, and altogether had a lot of fun for two rounds.

Joe made up for this embarrassment by flattening Emil Scholz, a weaving, bobbing Bostonian, in one round with a left hook, giving Emanuel Murray of New York a lot of body punishment for a round, and tagging George Nicholson frequently for two more.

It was his eighth day of boxing in ten days he has been at his training camp here.

Scratches

At BELMONT

2—Marita.
3—Epical Gold Buckle, Innuendo, Mr. Knick.
6—Pernic Historic.
7—Ballan Reef, Kasidah.
8—Witheway, Yannie Sid, Sun Fox, Jack Ring.
Weather clear, track fast.

AT SUFFOLK DOWNS

2—Pair O'Queens.
6—Deimo.
Weather clear, track fast.

At DETROIT

1—Parkwood Chief.
3—Marger Noble.
8—Fair St.
Weather cloudy, track slow.

AT CHARLES TOWN

1—Marshal A., Shanteh, Lernana, Higher Up, Leading Ways, Pappy Marlene.
2—Lovely Nana, Chilleevallee, Cevelish, Inase, War Target, Lady Doctor.
3—Lacey Miss, Goodbye Peace, Iolivilo, Regal Frolic, Stealing Home, Slick Molasses.
5—Hi Blaze, Paper Girl, Squawker, Small Change, Butterman, Prince Turley.
6—War Rumor, Blind Brook, Yankee Lad.
7—Erada.
8—Early Broom, Durwrack, Millray, Cora Kay, Monmouth Miss, Counterpass.
9-10th sub races off.
Weather clear; track fast.

AT THORNCLIFFE

1—Barbara H., Amhurst, Time Limit, Veiled Miss, Pamour, Poppinsieng.
2—Game Hunter.
3—Cloud Wrack.
6—Sandalman, Roberta Macnw.
7—Fair Countess, Standout, Trajectory.
8th sub race declared off.
Weather clear; track fast.

AT DELAWARE

1—Weatherite, Rose B., Miss Brideaux, Jacotte.
2—She Knows, Sangfroid, Dark Friend.
3—Cher Me, Sir Foot, Sir Dianti, Erudite, Creole Sash, Marandan.
4—Anark, Chainwick.
5—Rawson, Fonas Pal.
7—Presidential.
8—Play Fence.
Weather clear; track fast.

AT LINCOLN FIELDS

2—Band O' Silver, Wing Myth, Deep Summer, O Play, Roman Time, Beau Greenock, Takeitfrome, Residue.
3—Valdina Lark, Reigh Countess, Joe Fisher, Dissension Sir, Show Fleet, Asael D., Mental Banker.
4—Courtland.
7—My Wo.
8—Colonel Joe, Lady Fitz.
9th—Sub race declared off.
Weather clear; track fast.

ROOM AND BOARD By Eugene Ahern

MRS. PUFFLE WENT DOWNTOWN RIGHT AFTER BREAKFAST, SHE SAID FOR YOU TO BRING THE PORCH FURNITURE OUT OF THE GARAGE AND PAN IT WITH A QUART OF GREEN ENAMEL. YOU'LL FIND IN THE KITCHEN !-- --- NOW, DON'T PUT THE GROWL ON ME ---- I'M JUST FLIPPING THE HOT POTATO TO YOU THE WAY I GOT IT !
HMP.. INDEED, THE MADAM FORGETS MY STATUS QUO NOW, AS A PAYING BOARDER !--- I'M GIVING HER HALF THE MONEY I'M GETTING FOR THE RENTAL OF MY TRAILER !
A GUEST OF PUFFLE TOWERS =
Gene Ahern
6-3

Mr. BOSTON

By JACK CONWAY

AN AMERICAN millionaire during the lush days of the Golden Nineties took a seat beside a roulette wheel in a gambling house in Florida. The millionaire took 50 $1000 bills out of a wallet, and tossed the money across the table at an attendant.

"Can I buy some chips at $1000 each?" asked the millionaire who was saturated with his own importance.

"As many as you wish, sir," replied the attendant who had been schooled well in the knowledge that the percentage is always running in favor of the wheel.

"Then let me have 50 chips," said the millionaire bruskly.

The attendant pushed 50 chips across the table.

Arturo Godoy

The wheel was soon spinning merrily. The wheel did not feel the least bit important because chips that had cost $1000 were being dropped on the red of the roulette board. If the wheel could have talked it would have said that it had been going round and round all Winter, and that the house had done a very good business. There were, of course, a few bad nights, but on the whole business had been very prosperous.

The wheel could have told of the steel king who got his principal recreation out of playing roulette. The steel king would often play roulette until 6 o'clock in the morning. If he lost, he lit his pipe, and calmly walked out of the place. On those occasions when he won, he split his winnings with the attendants in the gambling room.

Maybe this is why $1000 chips didn't impress the wheel too much. The little ball kept falling on numbers that registered black, and the important millionaire moved away from the roulette table in direction of a dice game poorer by $50,000.

The attendant could have told the millionaire if he had a mind to do so that lavish gambling houses could not flourish and pay huge dividends to their backers if the players won too frequently.

Louis Takes Million-Dollar Gamble

THERE WILL not be a roulette wheel set up in the center of the Yankee Stadium in New York on the evening of June 20, but the Temple that Ruth built will be the scene of a million-dollar gamble.

There will be a ring pitched back of second base. Over the ring there will be huge lights that will make everything in the vicinity of the ring as bright as day. Back a few yards from the ring will be high stands where moving picture cameras will be perched.

Around the ring will be a dozen rows of press seats where sports writers from all parts of the world will be seated. Jammed in with the writers will be photographers, some of whom will be better equipped than others as they will be taking Speed-Ray pictures which register action with a flash of from 30,000 to 100,000th of a second.

Back of the press rows will be the ringside seats, then the stands and pavilions with their thousands of spectators.

Finally Arturo Godoy of Chile, a 200-pound giant, will climb into the ring, and he will be followed by Joe Louis of Detroit, world's heavyweight champion. The rival heavyweights will be greeted with cheers.

Louis will sit in his corner, a dead pan expression on his face, while his seconds adjust his boxing gloves. The fists encased in the gloves are Louis' chips. On the way he uses his fists depends $1,000,000. The $50,000 risk at roulette of the American millionaire was only small change compared with the gamble the "Brown Bomber" will be taking when he opposes Godoy.

Champion Always Has Mental Hazard

LOUIS WILL recognize his risk. He will know that defeat will move him from the position he has gained in the fistic sun. Apart from the $1,000,000 financial risk Louis will take in the Godoy bout is the loss of prestige that would go with defeat.

Louis and his management have justly taken pride in the way they have conducted themselves in the boxing game. They have tried to blaze a new trail that will always be a credit to them. They do not believe their work is yet done.

This explains the tenseness one will find at Louis' camp as the day of battle approaches. Joe has everything to lose, only money to gain in the Godoy bout.

Last February in the New York Garden Godoy went 15-rounds with Louis. One judge voted for the Chilean heavyweight. One more ballot would have given him the championship.

When Godoy sits on the porch of his cottage at his training camp at Carmel, N. Y., he may be excused if he does a little day dreaming. Who wouldn't if there was a million dollars worth of fistic chips in front of him waiting to be picked up?

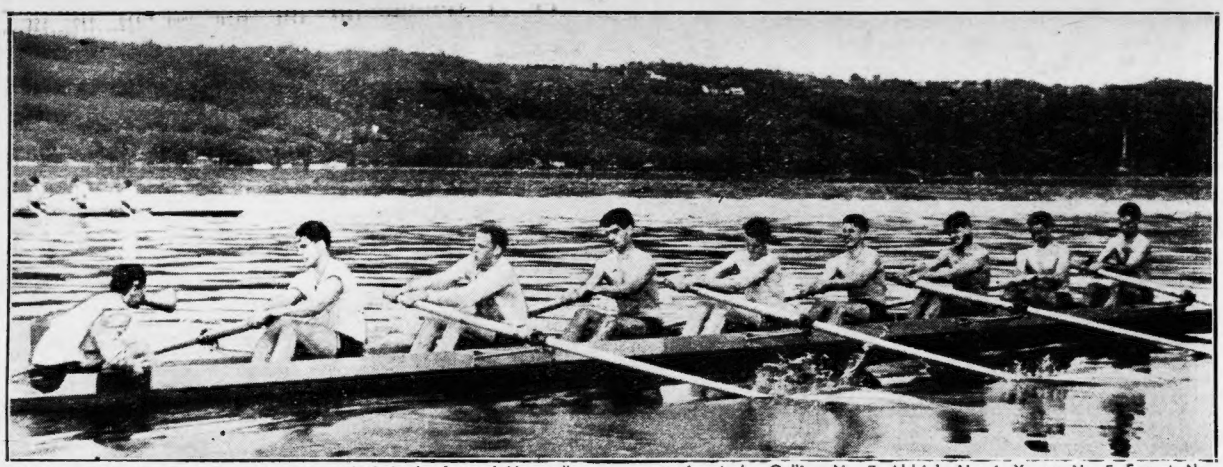

KEEPSIE THREATS—Cornell varsity eight, which broke favored Harvard's string on Lake Cayuga recently, gets in trim for annual Poughkeepsie regatta, in which they will be biggest eastern threat. Left to right: Boak, coxswain; stroke, Collins; No. 7, Aldrich; No. 6, Young; No. 5, Eggert; No. 4, Perry; No. 3, Fisher; No. 2, Foote; bow, Davis.

International News Photo

40-Yr.-Old Ted Lyons Latest Sensation in Junior League

By Associated Press

The best "Sunday pitcher" in the baseball business right now is that grizzly veteran of the Chicago White Sox, Ted Lyons, who has been with the same club for 17 years and was 40 years old Dec. 28.

Born in 1900, the same year as Lefty Grove, Lyons came to the American league direct from the campus of Baylor university in 1923, two years before Grove, and still is going strong.

In fact he is the strongest gear in the Sox' well-worn driveshaft today with four victories and two defeats. Chicago has played nine games in the last seven days and won three. Of these three, Lyons won two.

This spring he has pitched every Sunday except one that it rained and he showed up at Fenway Park, Boston, yesterday on schedule. The result was a 6-0 shutout of the league-leading Red Sox on six hits. It was the 225th triumph of his major league career.

FOXX THE HERO

The Red Sox recovered from this masterful going over sufficiently to beat out Chicago, 10-8, in the second game with Jimmie Foxx notching his 13th home run with one on in the ninth inning. Bobby Doerr and Lou Finney also homered for Boston.

The fact that the Cleveland Indians also divided a double bill with the Philadelphia Athletics left the American League squabble in status quo. Bob Feller achieved his eighth victory, 7-2, over the A's, giving eight hits. But Philadelphia turned the tables in the nightcap by rallying for seven runs in the seventh inning and a 12-6 conquest.

In the National League the Brooklyn Dodgers whacked a game off the margin separating them and the pace-making Cincinnati Reds by squeezing two one-run decisions out of the Chicago Cubs, 3-2, and 2-1.

Jim Wasdell hit a double for one Brooklyn run in the second inning of the first game, then doubled again in the ninth for the other two. In the nightcap Manager Leo Durocher doubled two tallies across in the second stanza.

REDS, BEES SPLIT

The Reds divided two games with the Boston Bees. Bucky Walters bagged his ninth victory without a defeat in the first game, 11-1, holding Boston helpless on five hits and getting the help of two home runs by John Rizzo.

The second game, which Boston won, 2-0, was a scoreless duel between Dick Errickson and Jim Turner for seven innings. Then rain interrupted Turner off to the point of giving up the pair of markers in the eighth.

Pittsburgh edged out the New York Giants, 2-1, in the eighth inning after Bob Klinger and Hal Schumacher each had pitched seven runless frames, but New York bounced back to take the second game, 7-3, although outhit, 11-10, and outhomered, 2-1.

At St. Louis two pitchers chalked up their first wins of the season, Boom Boom Beck of the Phillies stopped the Cards, 4-2, on seven hits and Bob Bowman gave the same amount in winning for St. Louis, 9-2. John Mize hit his 13th and 14th home runs in the second game.

YANKEES SOAR

The world champion Yankees continued their upward surge at the expense of the St. Louis Browns with two triumphs, 13-4 and 11-1. Marius Russo and Marvin Breuer gave two well-pitched games, but had the help of a terrific attack in which everyone of the other Yankees joined.

Detroit took a single game from the Washington Senators, 8-6. The Tigers were outhit, 12-9, but starting with Hank Greenberg's two-run homer in the first they piled up all their tallies in the first four frames and coasted in.

More than 200,000 fans turned out for the games on eight cities.

COMING AT YA'—The leaders charge directly at the camera as they finish one, two, three in the Roseben Handicap, fifth and feature race on the card at Belmont Park track. The Chief (2), Anderson up, is the winner, with Jay Jay (1) second and Straight Lead (3) third. They are making the dirt fly as they thunder ahead.

BASEBALL ROUNDUP

STANDING OF CLUBS

AMERICAN LEAGUE

	Boston	Cleveland	Detroit	New York	Chicago	Washington	Philadelphia	St. Louis	Won	Lost	Percentage	Games Behind
Boston	—	2	3	4	4	3	5	3	24	11	.636	—
Cleve.	2	—	4	4	4	2	2	6	24	13	.615	2
Detroit	1	4	—	4	4	4	1	4	22	15	.595	3—
N. Y.	3	3	1	—	3	6	2	4	20	18	.526	5½
Chic.	2	1	3	3	—	3	4	3	17	23	.425	9½
Phil.	2	4	1	2	1	3	—	2	15	22	.405	10
Wash.	1	1	2	2	2	—	6	2	16	24	.400	10½
St. L.	0	2	1	1	5	2	3	—	14	24	.368	11½

YESTERDAY'S RESULTS

White Sox 6, Red Sox 0 (1st game).
Red Sox 10, White Sox 8 (2nd game).
Yankees 13, Browns 4 (1st game).
Yankees 11, Browns 1 (2nd game).
Indians 7, Athletics 2 (1st game).
Athletics 12, Indians 6 (2nd game, called 8th, Sunday law).
Tigers 8, Senators 4.

NATIONAL LEAGUE

	Cincinnati	Brooklyn	New York	Chicago	Philadelphia	St. Louis	Boston	Pittsburgh	Won	Lost	Percentage	Games Behind
Cincin.	—	2	3	4	2	6	4	6	27	11	.711	—
Bklyn.	2	—	3	4	7	3	3	1	23	11	.676	2
N. Y.	1	3	—	1	2	2	7	4	20	13	.606	3½
Chic.	2	3	2	—	2	4	3	3	19	21	.475	9
Phila.	1	1	1	2	—	4	2	3	14	19	.424	10½
St. L.	1	2	1	5	3	—	1	1	14	22	.389	12
Boston	3	0	1	0	3	1	—	4	12	20	.375	12
Pitts	1	0	2	3	0	2	0	—	10	22	.313	14

YESTERDAY'S RESULTS

Reds 11, Bees 1 (1st game).
Bees 2, Reds 0 (2nd game).
Dodgers 3, Cubs 2 (1st game).
Dodgers 2, Cubs 1 (2nd game).
Pirates 2, Giants 1 (1st game).
Giants 7, Pirates 3 (2nd game, called in 8th, Sunday law).
Phillies 4, Cards 2 (1st game).
Cards 9, Phillies 2 (2nd game).

TODAY'S GAMES AND PITCHERS

WON-LOST RECORDS IN PARENTHESES

AMERICAN LEAGUE

St. Louis at New York—Niggeling (0-1) vs. Dean (1-2).

Cleveland at Philadelphia—Milnar (6-3) vs. Dean (4-2).

Washington at Boston—Newhouser (2-3) or Gorsica (3-0) vs. Leonard (5-4).

Chicago at BOSTON—Dietrich (1-0) vs. Hash (4-3).

NATIONAL LEAGUE

BOSTON at Cincinnati — Sullivan (2-4) vs. Derringer (5-4).

Brooklyn at Chicago — Casey (2-3) vs. Passeau (2-5).

New York at Pittsburgh—Lohrman (3-1) vs. Butcher (1-4).

(Only games scheduled).

GAMES TOMORROW

St. Louis at Boston
Cleveland at Washington (2)
Detroit at Philadelphia
Chicago at New York

GAMES TOMORROW

Boston at Pittsburgh (night game)
Philadelphia at Chicago
New York at Cincinnati
Brooklyn at St. Louis (night)

RED SOX, BEES AVERAGES

RED SOX

Player	AB	R	BH	RBI	HR	Pct.
Finney, rf	146	24	57	21	4	.395
Williams, lf	131	35	50	22	4	.382
Hash, p	14	1	3	2	0	.357
Cramer, cf	157	23	54	17	1	.344
Heving, p	3	1	1	1	0	.333
Ostermueller, p	3	0	1	0	0	.333
Foxx, 1b	124	33	43	44	13	.331
Peacock, c	35	7	11	6	0	.314
Grove, p	14	3	4	1	1	.286
Tabor, 3b	128	21	33	15	7	.258
Doerr, 2b	145	14	36	27	3	.248
Harris, p	13	3	3	1	0	.231
Cronin, ss	129	18	37	19	2	.225
DiMaggio, rf	14	2	4	3	0	.222
Desautels	91	8	18	6	0	.198
Wilson, p	7	0	1	1	0	.143
Bagby, p	14	1	2	1	0	.143
Galehouse, p	19	1	1	0	0	.053
Dickman, p	14	0	0	0	0	.000
Butland, p	6	0	0	0	0	.000
Nemeskamp, p	5	0	0	0	0	.000
Owens, 3b	4	0	0	0	0	.000
Carey, 2b	1	0	0	0	0	.000
Glenn, c	1	0	0	0	0	.000
Wagner, p	0	0	0	0	0	.000

PITCHERS' RECORDS

	W.	L.	Pct.
Heving	3	0	1.000
Galehouse	3	0	1.000
Wilson	1	0	1.000
Harris	3	1	.750
Dickman	4	2	.667
Grove	2	1	.667
Bagby	3	2	.600
Hash	4	3	.571
Butland	1	1	.500
Ostermueller	0	1	.000

BEES

Players	AB	R	BH	RBI	HR	Pct.
Fette, p	3	0	1	0	0	.500
Andrews, c	9	0	3	1	0	.333
Weitelman, 3b	3	0	1	0	0	.333
Ross, lf	119	19	37	19	2	.311
Rowell, 2b	69	8	21	5	1	.304
Miller, ss	116	13	34	22	4	.293
Cuccinello, 3b	99	12	28	17	0	.283
Warstler, 2b	40	3	11	2	0	.275
Lopez, c	95	16	26	13	2	.274
Hassett, 1b	117	19	29	5	0	.248
West, cf	118	24	29	15	3	.246
Cooney, cf	53	3	13	3	0	.245
Sisti, 2b	55	5	10	5	0	.182
Sullivan, p	19	0	3	1	0	.158
Errickson,	13	1	2	1	0	.154
*Moore, rf	11	1	1	1	0	.091
Posedel, p	23	2	2	2	0	.087
Strincevich, p	13	0	0	0	0	.000
Barnicle, p	4	0	0	0	0	.000
Javery, p	1	0	0	0	0	.000
Coffman, p	3	0	0	0	0	.000
Callahan, p	2	0	0	0	0	.000

PITCHERS' RECORDS

	W.	L.	Pct.
Errickson	3	0	1.000
Posedel	3	4	.429
Sullivan	2	4	.333
Piechota	1	2	.333
Strincevich	1	4	.200
Coffman	0	1	.000
Callahan	0	1	.000
Fette	0	2	.000

TABLE OF RUNS FOR WEEK

AMERICAN LEAGUE

High for day—New York.
Low for day—St. Louis.

Teams	M	T	W	T	F	S	S	Tl
BOSTON	*	4	8	11	*	2	10	35
Cleveland	1	5	7	6	*	1	13	33
Chicago	7	14	4	2	*	1	14	42
Detroit	6	8	4	17	*	12	8	55
New York	5	15	2	8	*	8	24	62
Philadelphia	*	1	3	9	*	6	14	32
St. Louis	5	17	3	7	*	5	5	42
Washington	0	5	1	26	*	3	6	38

NATIONAL LEAGUE

High for day—Cincinnati.
Low for day—Boston, Chicago.

Teams	M	T	W	T	F	S	S	Tl
BOSTON	1	*	3	6	*	2	3	15
Brooklyn	6	4	*	5	*	3	6	23
Chicago	7	0	2	9	*	4	3	25
Cincinnati	9	2	4	12	*	3	11	41
New York	1	*	*	19	*	*	8	28
Pittsburgh	4	5	0	*	*	*	5	14
St. Louis	1	5	8	*	*	6	11	29
Philadelphia	0	2	1	6	*	8	6	29

They'll Do It Every Time -:- Hatlo

MAYBE YOU CAN'T MAKE 'EM GROW IN YOUR GARDEN-
MEASLY LITTLE SCRUBS! OVER THE FENCE WITH 'EM! NOTHING'LL GROW IN THIS SOIL.
GEE! ALL THE TIME WE SPENT TRYING TO NURSE THOSE THINGS ALONG.
6-3

Nelson, Demaret 8-1 to Cop Open

NEW YORK, June 3 (AP)—Jack Doyle's Broadway book has made Byron Nelson and Jimmy Demaret co-favorites at 8-1 to cop the National Open. Other members of Jack's big four are Ralph Guldahl and Sammy Snead at 10-1.

Prof. Joe McCarthy lectured to 3000 youngsters at the first World's Fair baseball class Saturday . . . The mutuels "take" at Belmont Park has passed the million dollar mark four times in 16 days . . . Do you realize those surprising Dodgers are playing hide and seek with first place with only one regular (Dixie Walker) hitting at a .300 clip?

• • •

COOLING HIM OFF—When Joe Engel of Chattanooga recalled Hillis Layne, second sacker, from the Selma (Ala.) Club, it made Owner Morris Bloch so mad Engel ordered a Selma ice foundry to deliver 600 lbs. on Bloch's front porch to cool him off.

• • •

Bimelech has been educated to the Puett Starting Gate, and his nervousness has disappeared . . . The grandstand wolves are snapping at Dixie Howell, ex-Alabama grid great, who is having a miserable time at short for the Oklahoma City Club . . . West Virginia U. is out to make the big time football circuit and makes no bones about it . . . Pedro Montanez, O. K. after that auto smash, is training again in Puerto Rico.

•

Today's Guest Star—George Edmond, St. Paul Dispatch: "The German high command fears the success of its troops may cause over-confidence" . . . Sounds almost like Minnesota's Bernie Bierman were on the staff.

• • •

PERSONALS: Freddie Fitzsimmons, Dodger pitcher, has been selected as the outstanding father in American sports by the National Father's Day committee . . . E. Galento received a parking ticket from a Broadway cop while he visited with Mike Jacobs the other day . . . Jake Powell of the Yanks is having trouble bouncing back after that brain concussion . . . Bob Myers, one of our coast operatives, reports that Belle Martell, the woman referee, handles her work as well as any man . . . Red Evans, as eccentric as ever, reports to the Minneapolis clubhouse at 8:30 every morning and waits for the trainer to open up. Once a Dodger, always, etc.

•

OLD DOUBLE-X

There was a young fellow named Foxx,
Endowed with the strength of an ox;
Whenever he bunted,
The outfielders hunted
The ball for a couple of bloxx.
G. E. P., Los Angeles.

• • •

LUCKY SEVEN?—A Chicago judge has urged Eric M'Nair, slump-ridden White Sox second sacker, to discard No. 7 for another . . . His honor permis out this numeral proved unlucky for every Sox who wore it in recent years—Gerry Walker, Al Simmons, Lew Fonseca and Willie Kamm. McNair answered him by getting two home runs against the Red Sox yesterday.

Advertisement

HINT WOMAN JUDGE DUE FOR FALL

Chet—Your present wife wouldn't like that bedroom scene particularly if a certain female magistrate was involved. Better see what can happen, page 22, July True Story Magazine, now on sale.

Star-Dust

By Associated Press

George Selkirk and Marvin Breuer, Yankees—Former hit homer in each game to lead big batting attack on Browns and latter pitched five-hitter in second game.

Bob Feller, Indians, and Frank Hayes, Athletics—Former subdued A's on eight hits in opener and latter tripled to bat in three runs during 13-hit attack in nightcap.

Bucky Walters, Reds, and Dick Errickson, Bees—Walters stifled Boston on five hits for his ninth straight victory in first game and Errickson shut out the champions on eight blows in nightcap.

Jim Wasdell and Leo Durocher, Dodgers—Former hit two doubles and single and drove in all three Brooklyn runs in first game against Cubs and latter drove in both runs with a double to win second game.

Hank Greenberg, Tigers—Hit two-run homer and double to lead assault on Senators.

Bob Elliott, Pirates, and Hank Danning, Giants—former's double drove in deciding run in first game; latter accounted for three runs with two singles in second session.

ARIZONA POLOISTS WIN

NEW YORK, June 3 (AP)—The University of Arizona polo team, tuning up for the Intercollegiate championships at Boston next week, defeated the Fort Hamilton team 12-8 in an exhibition at Fort Hamilton.

Dodger Reese Still Dizzy From Blow

CHICAGO, June 3 (AP)—Harold (Peewee) Reese, Brooklyn's 20-year-old shortstop, was resting comfortably today, but still dizzy from the blow on the head he received in Saturday's game with the Cubs.

Dr. John F. Davis, Cubs' physician who is treating Reese, said additional X-ray examinations of the spot where the rookie was struck by a pitched ball, revealed no skull fracture.

"However, I plan to make further examinations," Dr. Davis said. "When Reese moves around he becomes dizzy and nauseated, so we couldn't take all the X-rays we wanted to today.

"I am almost certain now there is no fracture, but I'm not excluding that possibility until I take further pictures."

He added that if Reese improves at a normal pace he should be able to play again in a few weeks.

BEST BETS

4:45 P. M., WMEX—Comic Page Club "Funnies for Children" with "Uncle Newt."

7:00 P. M., WNAC—Fred Waring, "Pleasure Time," All Star Musical Variety.

8:30 P. M., WBZ—True or False, Quiz Half Hour, from Boston.

9:00 P. M., WEEI—The Radio Theater Hour, directed by Cecil B. DeMille, presenting Alice Faye and Robert Preston in "Alexander's Ragtime Band."

DANCE MUSIC

7:30 P. M., WBZ—Sammy Kaye.

10:00 P. M., WEEI—Guy Lombardo Orchestra.

10:30 P. M., WNAC—Mickey Alpert.

11:30 P. M., WEEI—Louis Prima.

12:00 Mid., WBZ—Ruby Newman.

1:30 A. M., WEEI—George Duffy.

Wm. H. O'Brien
240 Mont. Ave. Cor. Mass. Tel. Cir. 6526
3 Private Lessons $1
18 Lessons $5
Newest Dances
One Class Night 75c
12 Nights $5
Toes., Wed., Thurs., Fri. 8 to 11:30 With Orch.
9 A.M. to 12 P.M.

RADIO LOG

1500 1410 1230 1120 990 920 830 590

WMEX WAAB WNAC WCOP WBZ WORL WHDH WEEI

3:00 P. M.
WEEI—Society Girl
WNAC—Mary Marlin
WBZ—Divorce Orphans
WHDH—News
WAAB—Baseball Game—Red Sox vs. Chicago
WMEX—Melody Mart
WCOP—Through Ireland

3:15 P. M.
WEEI—Hollywood
WBZ—Honeymoon Hill
WNAC—"Ma" Perkins
WMEX—Melody Mart
WHDH—Mallock Music
WCOP—Little Show

3:30 P. M.
WEEI—News
WBZ—Other Wife
WHDH—Air Express
WCOP—"Happy Jim"
WMEX—John Kiley

3:45 P. M.
WEEI—Radio Bulletin
WNAC—Vic and Sade
WBZ—Just Plain Bill
WMEX—Organ Music

4:00 P. M.
WEEI—Lecture Hall
WBZ—Club Matinee
WNAC—Backstage
WMEX—Melody Mirror
WHDH—Rudy Bauer Orch.
WCOP—Band Music

4:15 P. M.
WEEI—Radio Bulletin
WNAC—Stella Dallas
WHDH—Fishermen
WCOP—Frolic Makers

4:30 P. M.
WEEI—Hector Orch.
WNAC—Lorenzo Jones
WHDH—Prairie Pals
WMEX—Consolairs
WCOP—Dancetime

4:45 P. M.
WEEI—Around the Hub
WNAC—Widder Brown
WMEX—Comic Page Club "Funnies" with Uncle Newt
WHDH—Concert

5:00 P. M.
WEEI—Kathleen Norris
WBZ—Sonny James Or.
WNAC—Girl Alone
WHDH—Hit Revue
WMEX—Melody Mirror
WCOP—Frolic Makers
WORL—The 920 Club

5:15 P. M.
WEEI—Instrumental
WNAC—Beautiful Lif
WCOP—Frolic Makers

5:30 P. M.
WEEI—Sports
WBZ—Dance Music
WNAC—Boy Sketch
WAAB—Youth Speaks
WHDH—Depot Dialogues
WCOP—Rhythm-Romance

5:45 P. M.
WEEI—Scattergood
WBZ—Tom Mix Show
WNAC—The O'Neills
WORL—News
WMEX—5-Star News
WHDH—Duke Lorenzo
WCOP—News
WORL—Race Results

6:00 P. M.
WEEI—News and Edwin C. Hill at 6:05.
WBZ—Weather, News
WNAC—News
WCOP—Happy Jim
WORL—Talk

6:15 P. M.
WEEI—Hollywood
WMEX—String Music
WBZ—Dinner Dance
WORL—The 920 Club
WNAC—Sports
WHDH—Brajole Orch.
WCOP—Specialty

6:30 P. M.
WEEI—Paul Sullivan Comments
WBZ—Agriculture Talk
WNAC—Rendezvous
WMEX—Sweet Music
WAAB—News
WCOP—Scores—News
WHDH—Elliott Roosevelt Talk

6:45 P. M.
WEEI—World Today
WBZ—Lowell Thomas
WMEX—Sports Resume
WHDH—Scores-Music
WAAB—Memory Lane

7:00 P. M.
WEEI—Amos 'n' Andy
WBZ—You and Your Neighbors
WNAC—Fred Waring Pleasure Time
WAAB—Commentator
WMEX—Chamber Music
WHDH—Bill Kelly Music
WCOP—"Happy Jim"
WORL—920 Club

7:15 P. M.
WEEI—Lanny Ross
WBZ—Mayor Putnam of Springfield
WNAC—H. V. Kaltenborn
WAAB—Wythe Williams
WMEX—5-Star News
WHDH—Don Rice Orchestra
WCOP—Frolic Makers

7:30 P. M.
WEEI—"Blondie" Time
WBZ—Sammy Kaye Orchestra
WNAC—Sports
WAAB—Lone Ranger
WMEX—Pete Herman Orchestra
WHDH—Rhythm-Rhyme

7:45 P. M.
WNAC—Walter Kidder, Songs
WMEX—The Gordons
WHDH—Melody Knights
WCOP—Danny Coffey, Songs

8:00 P. M.
WEEI—Tune-up Time
WNAC—Telephone Hour, with James Melton
WAAB—Play Broadcast
WMEX—Harper Variety
WHDH—Rudy Bauer Music

8:15 P. M.
WMEX—Camera Club
WHDH—Haggerty Swing

8:30 P. M.
WEEI—Howard and Shelton
WBZ—True or False
WNAC—Concert Music
WAAB—Mystery Hall
WHDH—Manh. Stars
WMEX—Heaven's Highway

9:00 P. M.
WEEI—Radio Theater
WBZ—"Green Hornet"
WNAC—"Dr. I. Q." Quiz
WAAB—As announced
WMEX—Classic Album
WHDH—Symphonic

9:30 P. M.
WNAC—Templeton Time
WBZ—Paul Martin Music
WAAB—Wythe Williams
WHDH—News

9:45 P. M.
WHDH—Fishermen

10:00 P. M.
WEEI—Guy Lombardo Orchestra
WBZ—Europe News
WAAB—Gram Swing
WHDH—Dance Party
WNAC—Lullaby Lady

10:15 P. M.
WBZ—Special Lowell Thomas Interviews

10:30 P. M.
WBZ—Front Line Headlines
WEEI—War News
WNAC—Mickey Alpert Orchestra
WAAB—Rhythm Romance

10:45 P. M.
WEEI—Organ
WBZ—Vaughn Munroe Orchestra
WMEX—Louis Prima Orchestra

11:00 P. M.
WEEI—Bob Trout—News
WBZ—News, Weather
WNAC—News
WAAB—Lew Diamond Orchestra
WMEX—Chandler's Orchestra

11:15 P. M.
WEEI—Headlines and Bylines
WEEI—"Night Man"
WAAB—Cong. Crawford, of Michigan, Talk
WBZ—Music You Want
WMEX—Louis Prima Orchestra

11:30 P. M.
WEEI—Louis Prima Orchestra
WNAC—Lou Breese Orchestra
WAAB—Leo Reisman Orchestra
WMEX—Day's End

11:45 P. M.
WEEI—Jimmy Dorsey Orchestra
WMEX—Embassy Drama

12 MIDNIGHT
WEEI—Swing Club
WBZ—News
WNAC—Tommy Dorsey Orchestra
WAAB—News

Pitching Duel In CYO Clash

A fine pitching duel is in prospect this evening when the C. Y. O. teams of St. Thomas, Jamaica Plain, and St. Theresa's, West Roxbury, hook up at the Carolina ave. grounds.

Bill Connelly, Public Latin school star, will toe the mound for the St. Thomas nine with Ronald "Red" Sliney, B. C. High ace hurling for the invaders.

Community Dentists
DR. LEWIS, INC.
Boston: 630 Washington St. 87 Summer St.
Brockton, Quincy, Salem, Lawrence, Lowell

LOW PRICES
EASY TERMS
DEPENDABILITY

HEARING AIDS
at Boston and Manchester
COMMUNITY OFFICES
FREE CONSULTATION

Community Opticians
87 Summer St.
Boston: 630 Washington St.
Waltham, Brockton, Quincy, Fall River, Lawrence, Manchester, N. H., Malden, Salem, Lowell

2 CENTS
Treasury, June 3 (AP)
Balance 2,029,671,443
Receipts 26,251,413

BOSTON EVENING AMERICAN

The only Boston evening newspaper with direct wire services from Associated Press and International News Service

Entered as second-class matter at Boston Postoffice

BOSTON, MONDAY, JUNE 3, 1940

Copyright, 1940, by N. E. Newspaper Publishing Co.

LAST 8 NEW FIRST 8 FULL

PLANES, GUNS BATTLE HUGE AIR ARMADA

'Dud' Hits Near U. S. Envoy Bullitt

BUILDINGS WRECKED; BIG FIRES BREAK OUT